

RUSSIA TWP
CARLISLE TWP
HALE ROAD 60'

Herbert H. Edmonds
D. Vol. 84 Pg. 392
(All of the southwest Division of Section 16, 20)

Charles Edmonds
D. Vol. 5, Pg. 518
(1/2 E. of Black River)

HASTINGS ROAD 60'

115.908 ACRES
South of Hastings Road

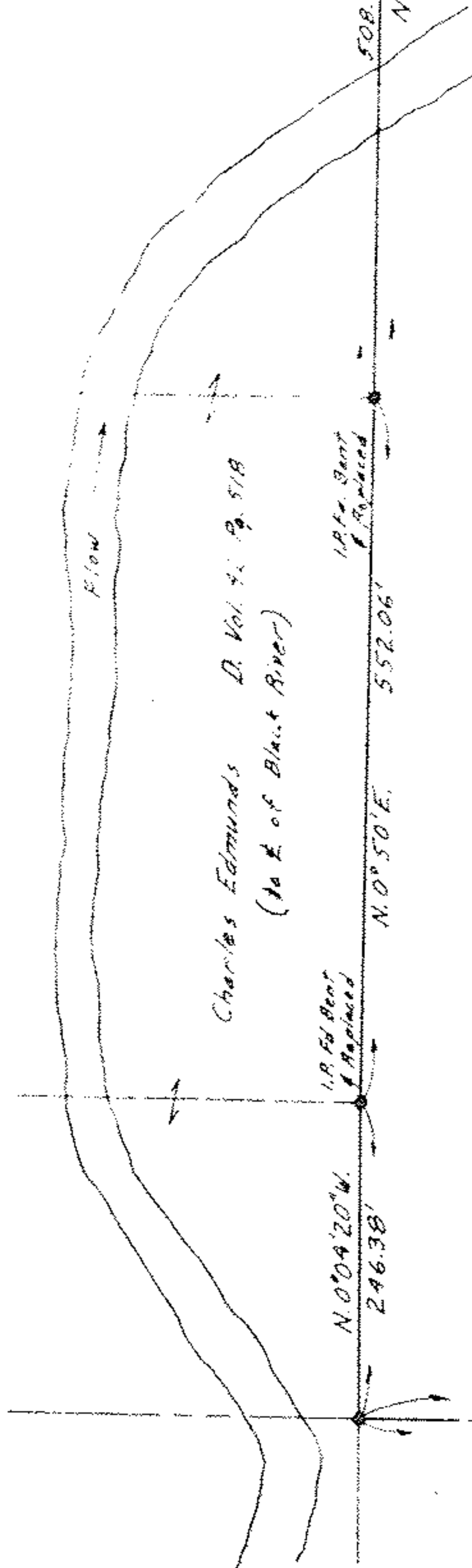

SECTION 20
SECTION 21

SECTION 20
SECTION 19

SECTION 21
SECTION 22

LAND SURVEYED FOR
THE BOARD OF PARK COMMISSIONERS
LORAIN COUNTY METROPOLITAN PARK DISTRICT
ACQUIRED FROM JOHN DOBROWSKI
SECTIONS NO'S. 20, 19, 21 & 22 CARLISLE TOWNSHIP
LORAIN COUNTY OHIO
DECEMBER 1965
Gary E. Fenfound Registered Surveyor No. 4457



NOTE: • indicates iron pin set
unless otherwise designated.

PP

MAP