

TOTAL AREA = 5.0480 AC.
 TAKE AREA = 5.0480 AC.
 REMAINDER = 0.0000 AC.

10-00-022-A

PPN 10-00-022-000-???

Map Pg 10-00-022-A

44253

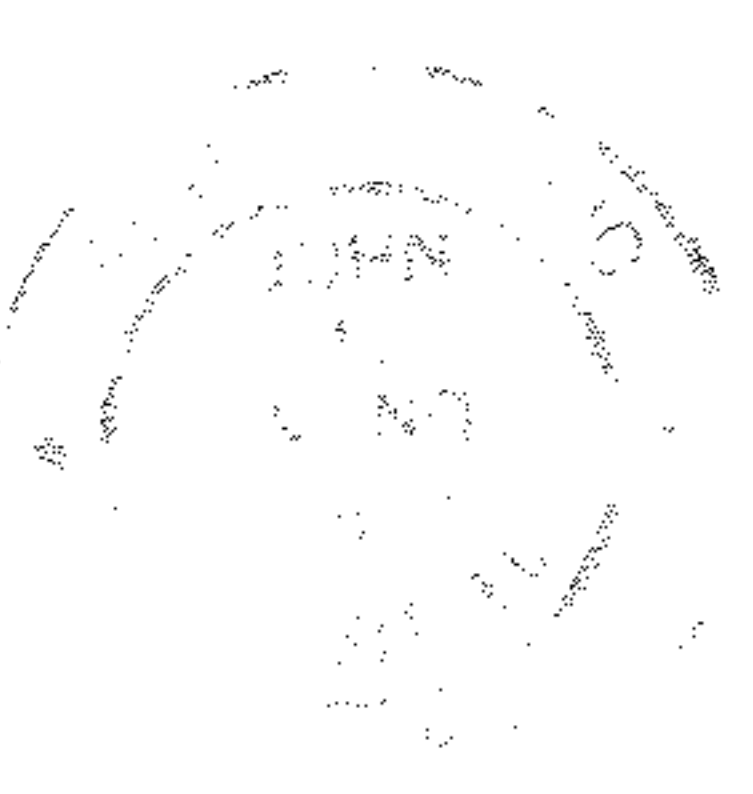

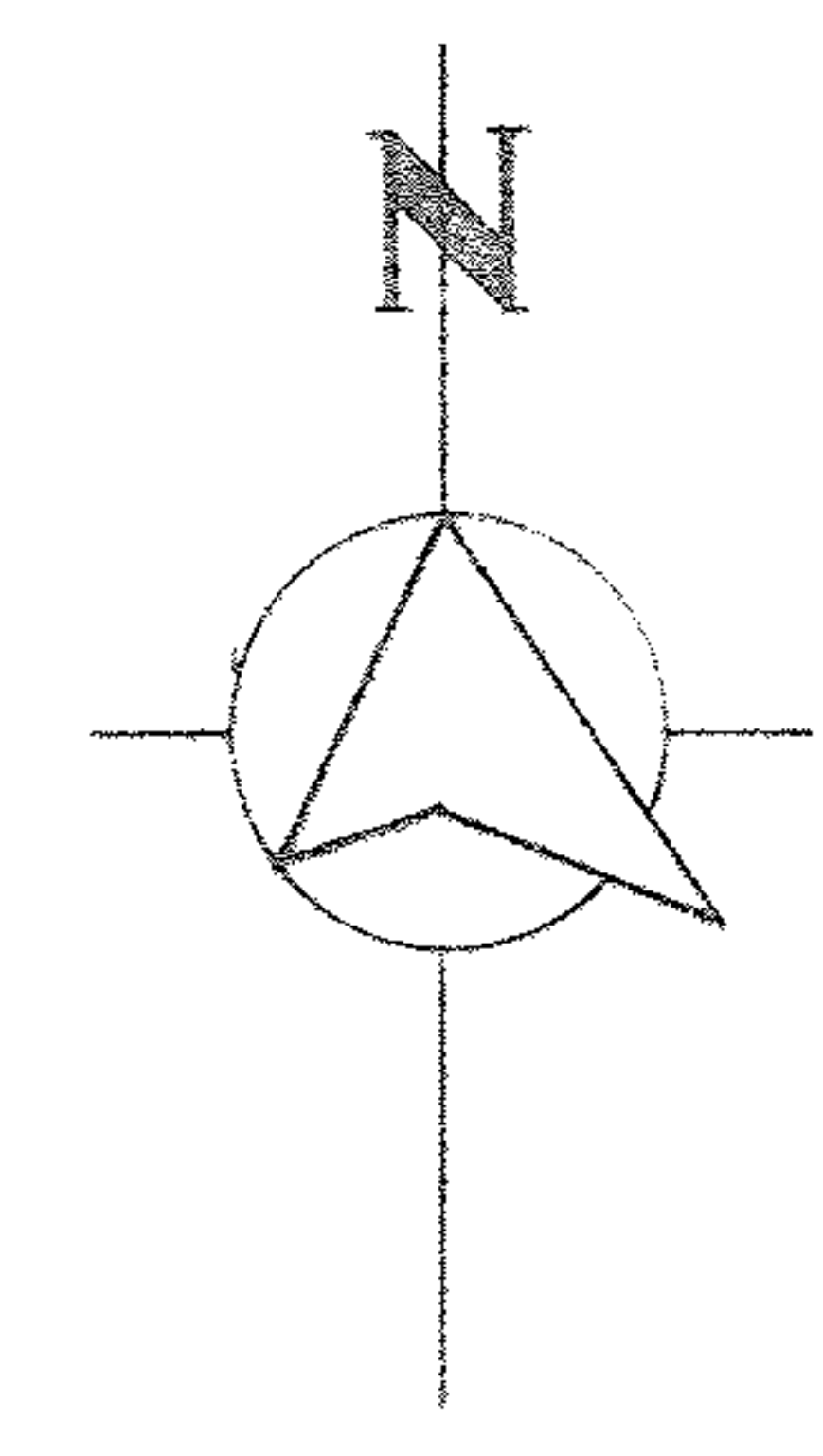

LEGEND:
 IRON PIN FOUND
 IRON PIN SET
 MONUMENT BOX
 OBSERVED
 TAIL SET
 MEAS. W/LL

LORAIN COUNTY METROPOLITAN PARKS
 LAND ACQUISITION SURVEY
 CLARA SOLET (ET AL.)
 CARLISLE TOWNSHIP

SCHAFFER, HURA & ASSOCIATES, INC.
 ENGINEERS AND SURVEYORS
 4370 OBERLIN AVE.
 LORAIN, OHIO

CWB
 21

ORIGINAL LOT 24 DATE 3-7-73
 TOWNSHIP CARLISLE SCALE 1"=100'
 CITY OF FIELD BOOK 222
 COUNTY OF LORAIN DRAWN BY M. H. G.
 STATE OF OHIO CHECKED BY
 W. H. 1625-5510 FILE NO.