

JOHN & FRANCES TOMASZESKI
D.V. 338 PG. 467

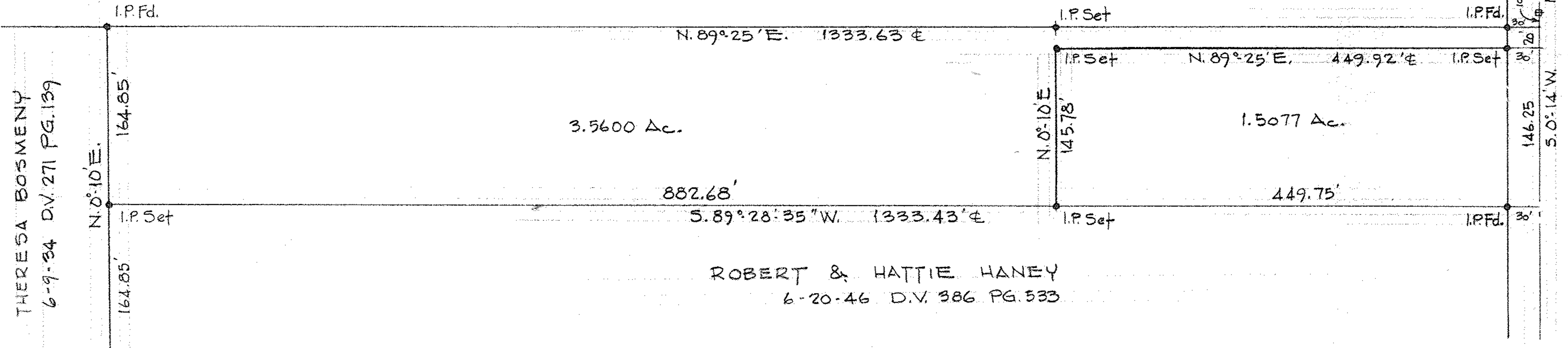

HERESA BOSMENY
6-9-34 D.V. 271 PG. 139

MIDDLE AVE. 60'
Mon. Used.

ROBERT & HATTIE HANEY
6-20-46 D.V. 386 PG. 533

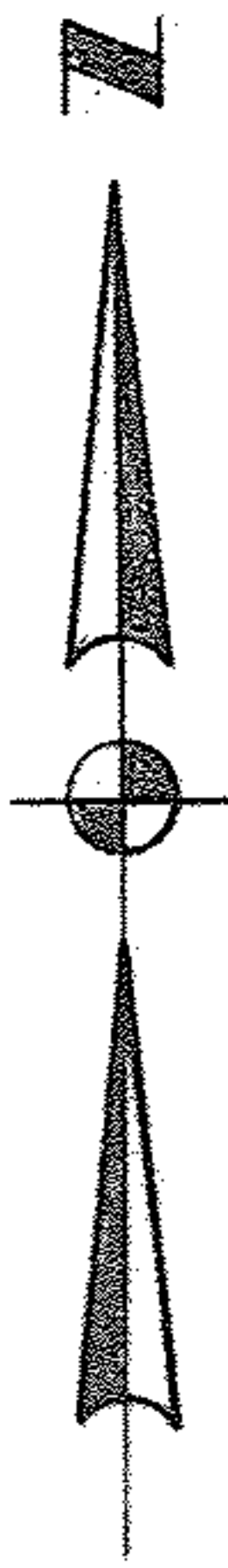

SURVEY FOR
GLADYS D. DAVIS

PART OF SECTION 8 CARLISLE TWP.
LORAIN COUNTY OHIO
SCALE 1"=100' MARCH, 1977
LAUNDON • SIMON • CAHL & ASSOC.
ENGINEERS SURVEYORS
F.B. 166 PG. 62 Job No. 76-566