

11-00-009-104-006  
 11-00-009-104-007  
 11-00-009-104-008  
 11-00-009-A

DROSD & RISMAN ALLOT. P.V. 16 PG. 26

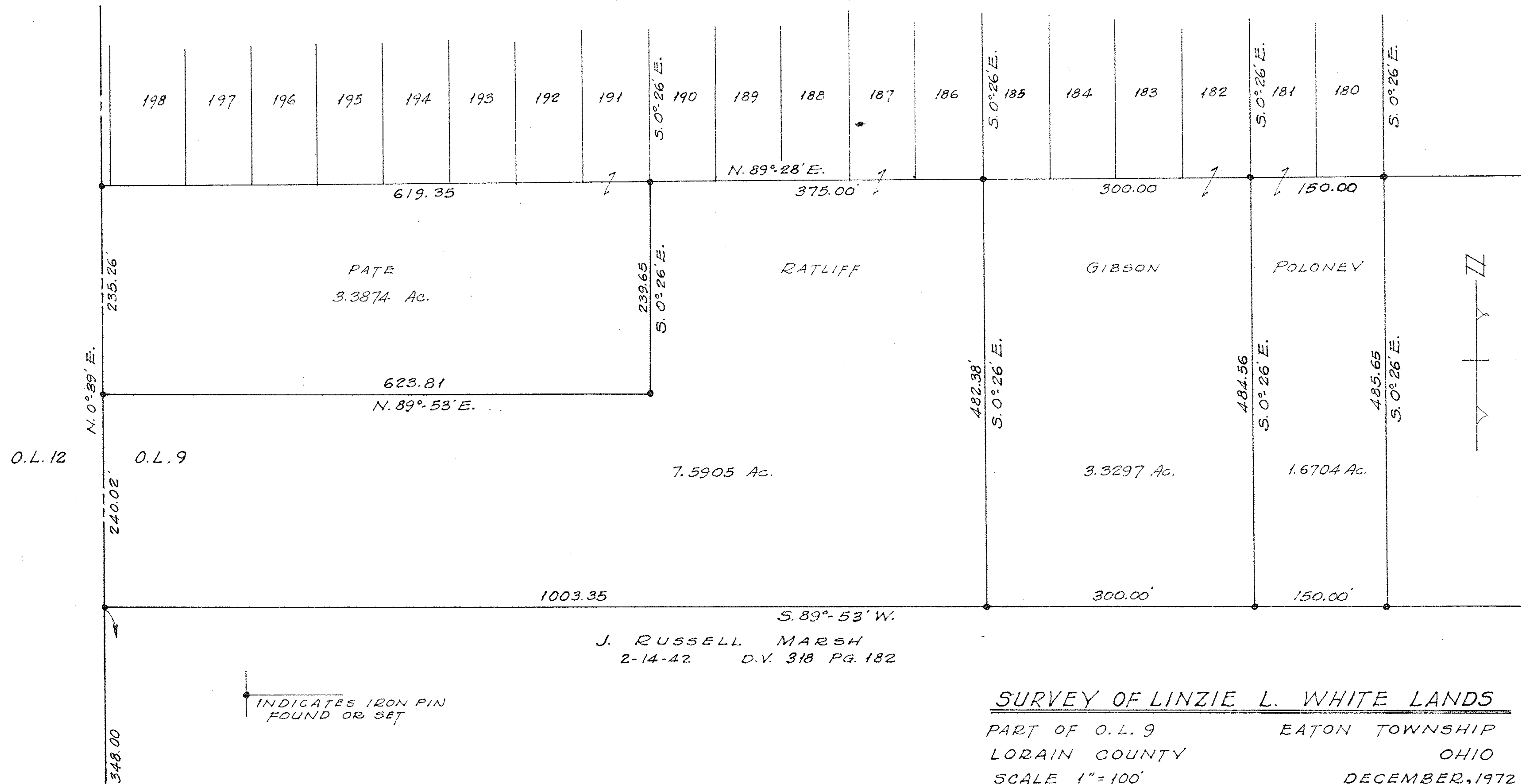

INDICATES IRON PIN FOUND OR SET

SURVEY OF LINZIE L. WHITE LANDS  
 PART OF O.L. 9 EATON TOWNSHIP  
 LORAIN COUNTY OHIO  
 SCALE 1" = 100' DECEMBER, 1972  
 LAUNDON · SIMON · GAHL & ASSOC. · ENGINEERS & SURVEYORS  
 JOB N° 72-63