

11-00-018-000-041  
11-00-019-A  
11-00-019-000-017 SEE NO: 18081

Retro to Teresa Mahloy  
11-00-023-000-11  
Deed Vol. 1335, Pg 524

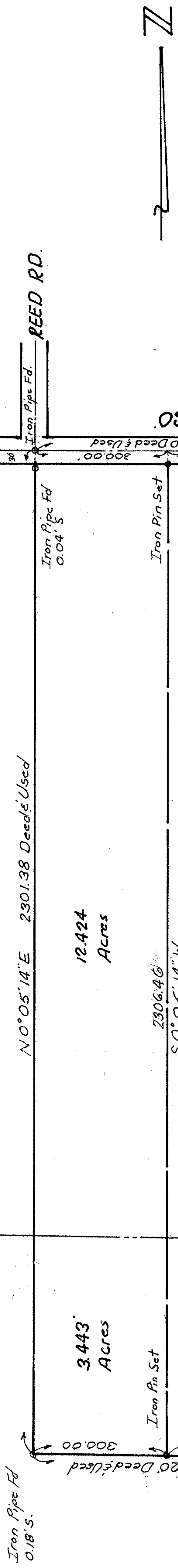

Iron Pipe Fd  
0.18'S.

3.443  
Acres

12.424  
Acres

Iron Pin Set

2306.46  
S 0° 05' 14" W

7.383  
Acres

Richard & Shirley Kountz  
11-00-018-000-41  
11-00-019-000-17  
Deed Vol. 1152, Pg 185

0.18  
0.17

26.753  
Acres

PPN 11-00-018-000-041  
11-00-019-000-017  
MAP PG 11-00-018-A  
11-00-019-A 44249

Iron Pin Fd  
22.17, 24 From &

Iron Pin Fd (0.19' W)  
104.47 From &

Iron Pin Fd (Bent)  
969.89 From &

Iron Pipe Fd  
0.11'S - 0.05' W

Iron Pipe Fd  
0.13' N.

Benjamin &  
Mildred Estep  
11-00-018-000-66  
Deed Vol. 13, Pg 239

Lawrence W. & Kathryn Rogalski  
11-00-018-000-61  
Deed Vol. 1251, Pg 803

Lawrence W. & Kathryn Rogalski  
11-00-018-000-45  
Deed Vol. 1251, Pg 803

511.5 Countryside Subd.

511.5 Countryside Subd.

MAP OF PROPOSED LOT SPLIT  
OF PARCEL N<sup>o</sup>s 11-00-018-000-041 & 11-00-019-000-017  
MADE FOR

**RICHARD & SHIRLEY KOUNTZ**

AT THE INSTANCE OF

**CLINT WILLIAMS REALTY**

ORIGINAL EATON TOWNSHIP LOTS 18 & 19  
LORAIN COUNTY, OHIO

Order N<sup>o</sup> 9685

F.B. 666 Pg. 62

Scale: 1" = 200'

August 2, 1988

**JAMES B. ROOT & ASSOCIATES**  
Consulting Civil Engineers & Surveyors

By: George A. Hoffman  
Registered Surveyor N<sup>o</sup> 6752

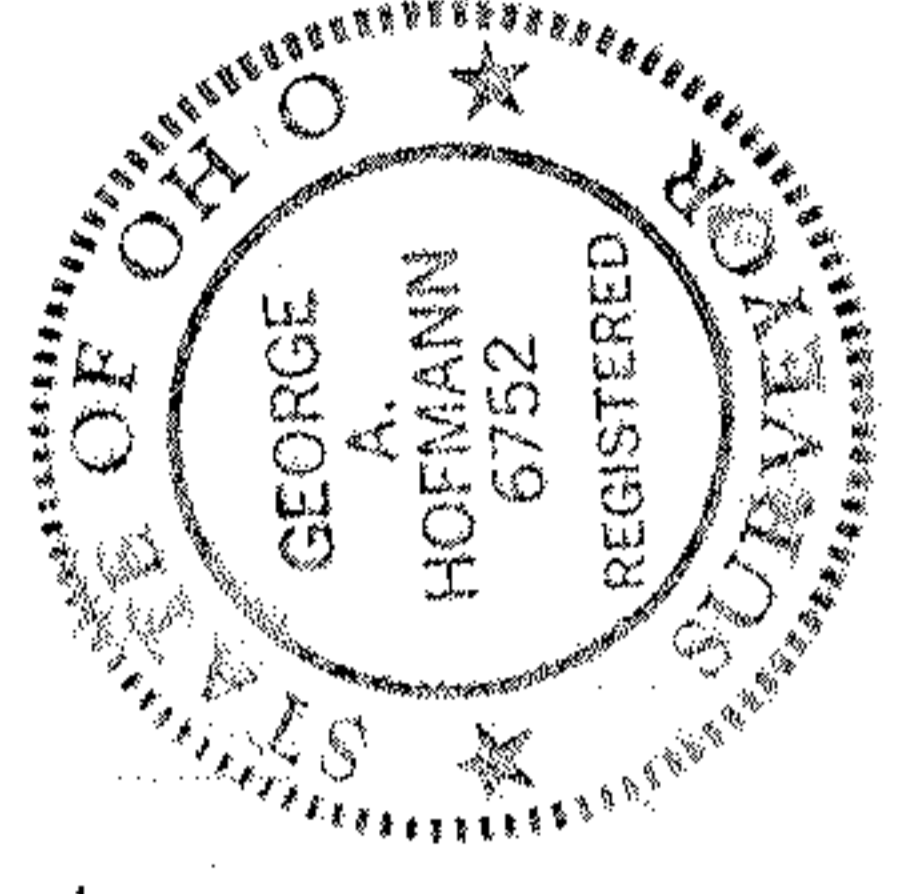

CAPEL ROAD CO

REED RD.

2548 48 obs  
& Cowley - & Reed

& Cowley  
Iron Mon. Used