

PPN 11-00-084-000-055
057
058
MAP PG 11-00-084 442.44



ROBERT E. & BETTY O'DONNELL
10/21/71 D.V. 1034 PG. 636

DEWEL & ALTA MITCHELL
2/21/71 D.V. 1023 PG. 629

JAMES R. & CAROLA HAMM
D.V. 945 PG. 269

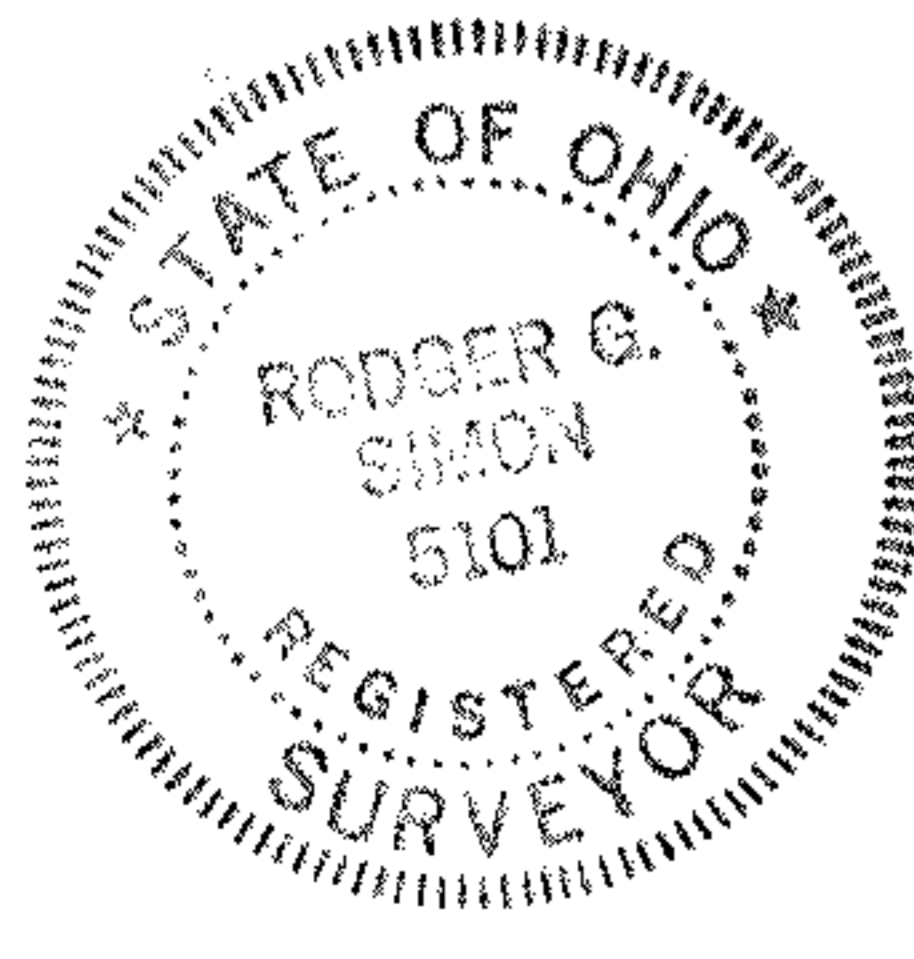

TOTAL ACREAGE IN SURVEY = 13.7232 AC.

REVISED 6/28/75 (5.00 AC. Pct.)

SURVEY FOR LOWELL E. & ERNESTINE J. GRAMSTAD
 PART OF O.L. 84 EATON TOWNSHIP
 COUNTY OF LORAIN STATE OF OHIO
 SCALE 1" = 50'
 LAUNDON • SIMON • CAHL & ASSOC.
 ENGINEERS & SURVEYORS