

MAP P₂ 12-00-008-B 44238



Tax Map 12-00-008-B

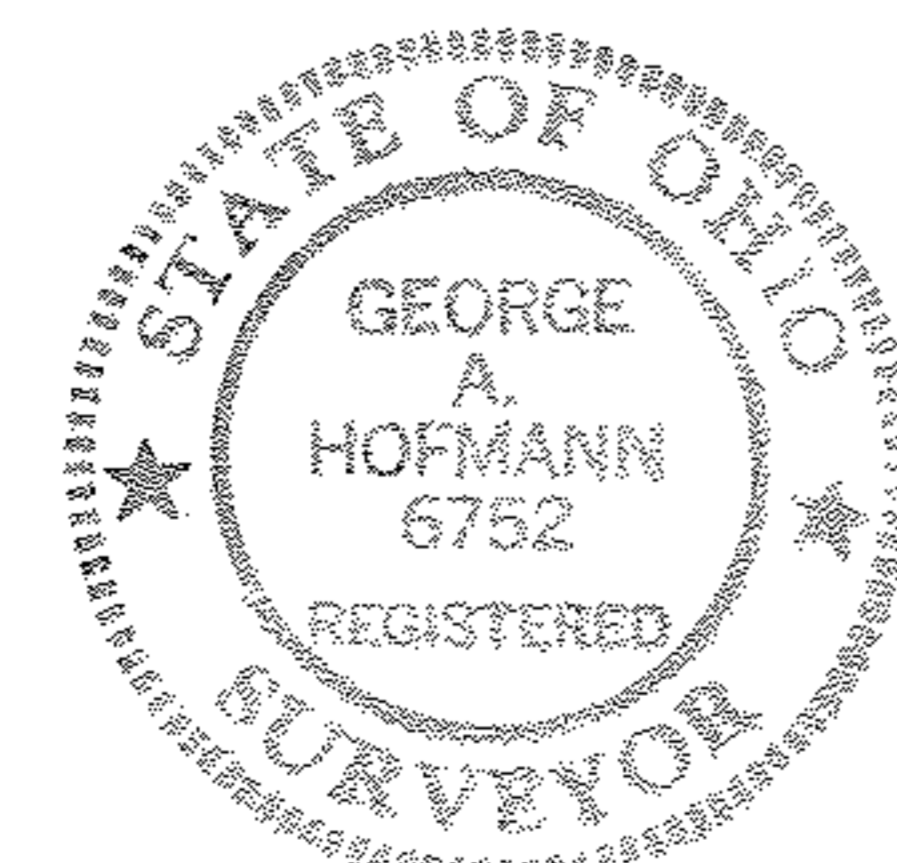

PROPOSED LOT SPLIT MADE FOR.
L.C. LAND COMPANY
 ORIGINAL COLUMBIA TOWNSHIP LOT N^o 8
 LORAIN COUNTY, OHIO

JAMES B. ROOT & ASSOCIATES
 CONSULTING CIVIL ENGINEERS & SURVEYORS
 216-234-5544, 234-7350 24 BEECH ST BEREA, OHIO 44017

DWN. BY	SCALE 1" = 100'	F.B. G32 P. 148	SHEET
CHK'D. BY	DATE Oct., 1985	ORD. NO. 9031	1 / 1

Emmons Rd

#17186

APPROVED
 LORAIN CO.
 MAP DEPT
 12-29-86
 12-00-008-B
 T. McMan