

12-00-036-000-025  
12-00-036-A

PPN 12-00-036-000-025

MAP P 12-00-036-A 44229

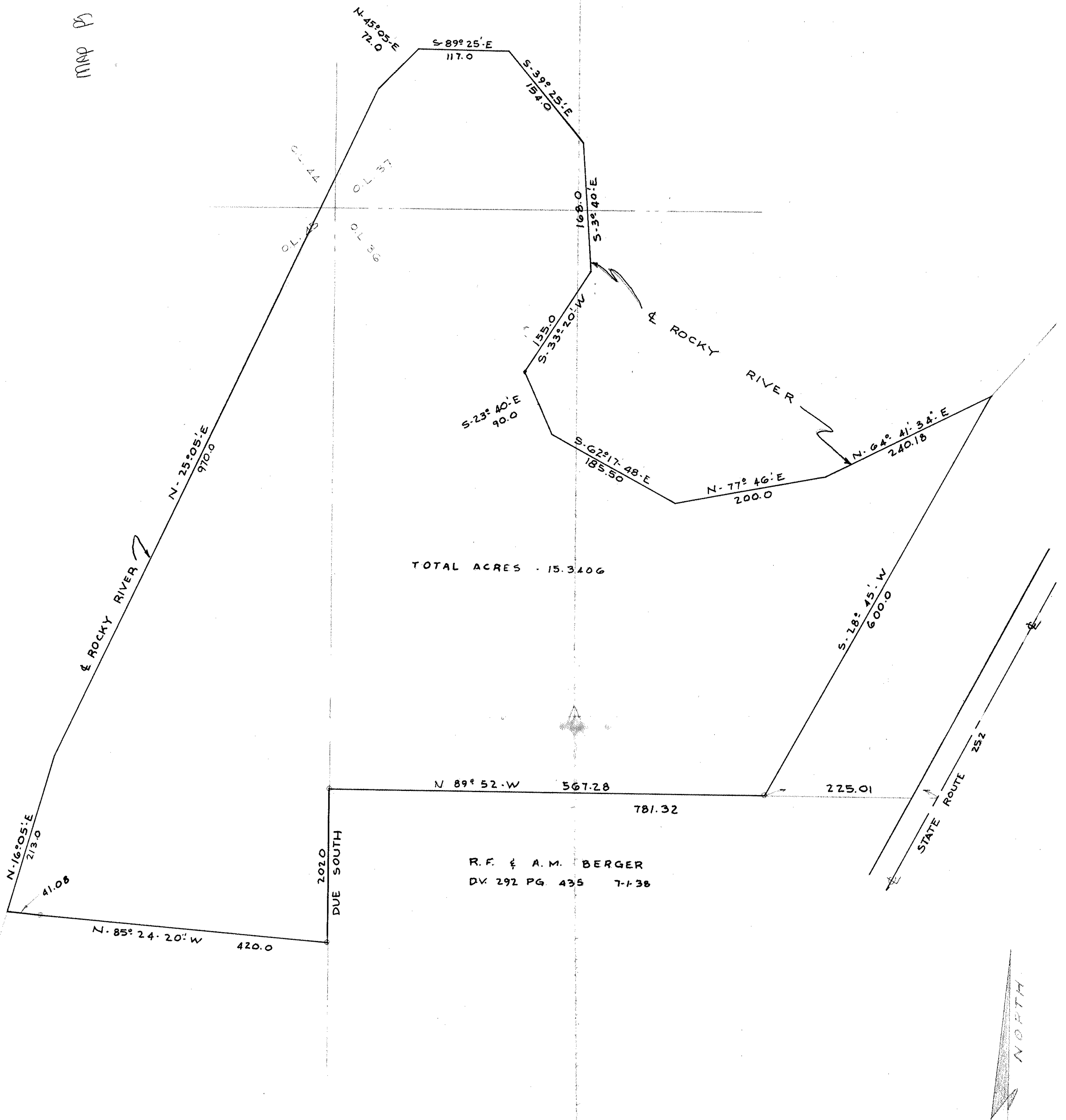

TOTAL ACRES - 15.3406

R.F. & A.M. BERGER  
DV. 292 PG. 435 7-1-38

SURVEY FOR G. L. SEVERS  
 PART OF O.L.'S 36, 37, 44 & 45 COLUMBIA TWP.  
 LORAIN COUNTY OHIO  
 SCALE 1" = 100'  
 JANUARY 1966  
 LAUNDON - HUFFMAN & SIMON - REG. SURVEYORS

