

PPN 12-00-093-000-000

MAP PG 12E

44211

LUCY IVES ET AL
12/28/38 D.V. 124 P. 115

N-0°-58'-E 1914.30'

I.P. SET S-89°-54'-W 301.18' I.P. SET

S-1°-10'-30"-W 576.62

I.P. SET S-89°-19'-30"-W 811.09' I.P. SET

STANLEY TOMES
10/26/32 D.V. 264 P. 255

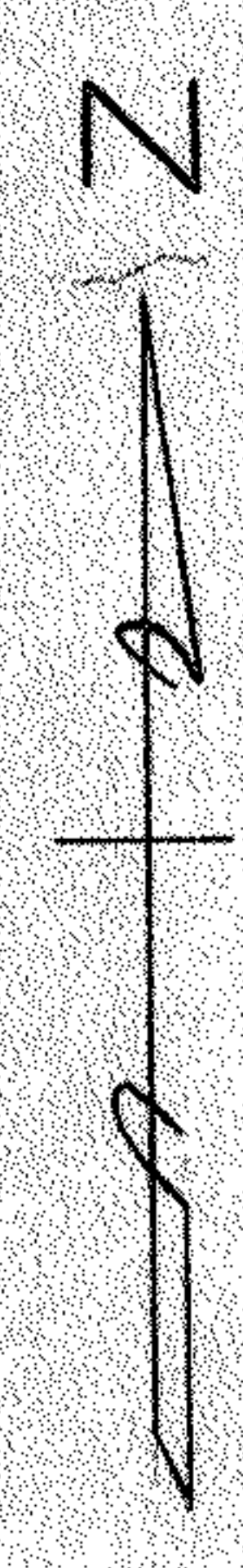

SURVEY FOR
LEON A. & LOIS M. SMITH
PART OF O.L. 93 COLUMBIA TWP.
LORAIN COUNTY OHIO
SCALE 1"=100' JUNE 6, 1958
T.W. LAUNDON REGISTERED SURVEYOR

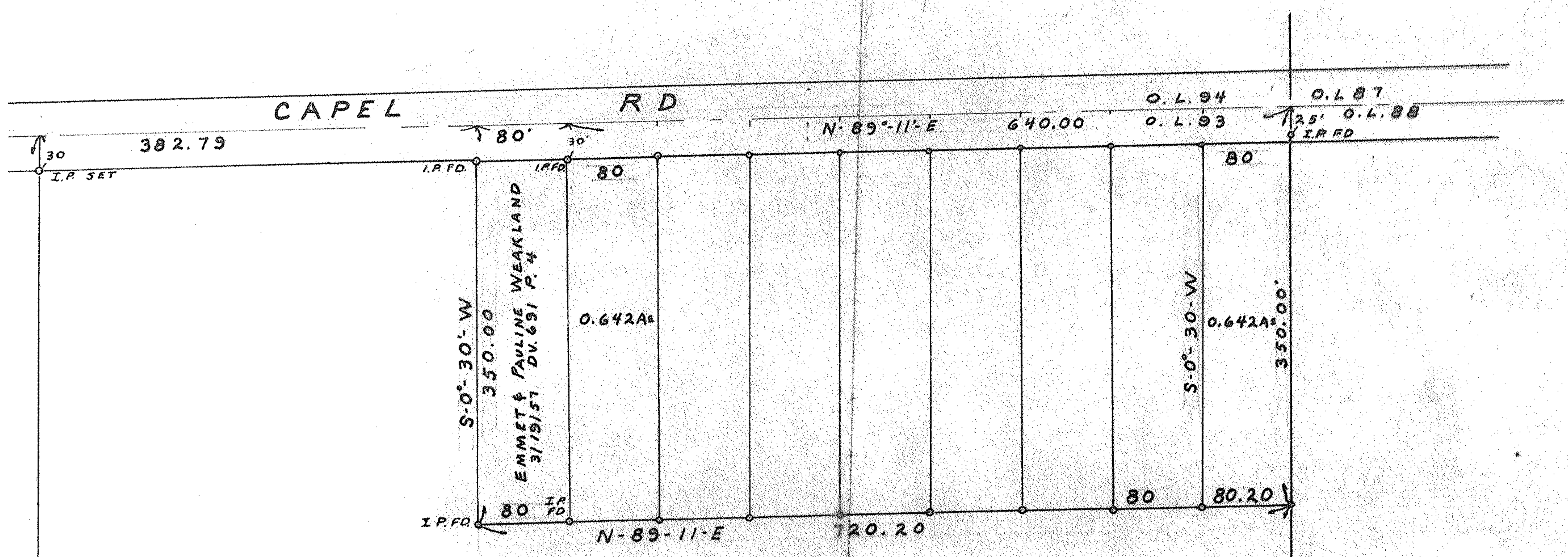

32.347 A±

0.642 A±

0.642 A±

EUGENE & BERTHA DUPAKOSKI
9/46/ D.V. 395 P. 561

O.L. 93
O.L. 88

S-0°-28'-W 1343.78'