

PPN 05-00-056-000-025
 026
 05-00-057-000-031
 MAP PG 5-C 44200

05-00-056-000-0
 05-00-057-000-0
 5-C



Michael G. Hura and Associates
 4560 LIBERTY AVENUE, VERMILION, OHIO
 A Division of National Survey Service, Inc.

ENGINEERING SURVEYING IMAGINATION

PREPARED FOR MARGARET KINGOLEY

DATE 7-25-81
 DRAWN P.A.R.
 SCALE 1"=60'
 CHECKED
 REFERENCE NO.

PERIMETER SURVEY & PARCEL SPLIT
 PART OF ORIGINAL AMHERST TWP. LOTS 56 & 57
 LORAIN COUNTY, STATE OF OHIO

DRAWING NO. SHEET 1 OF 1

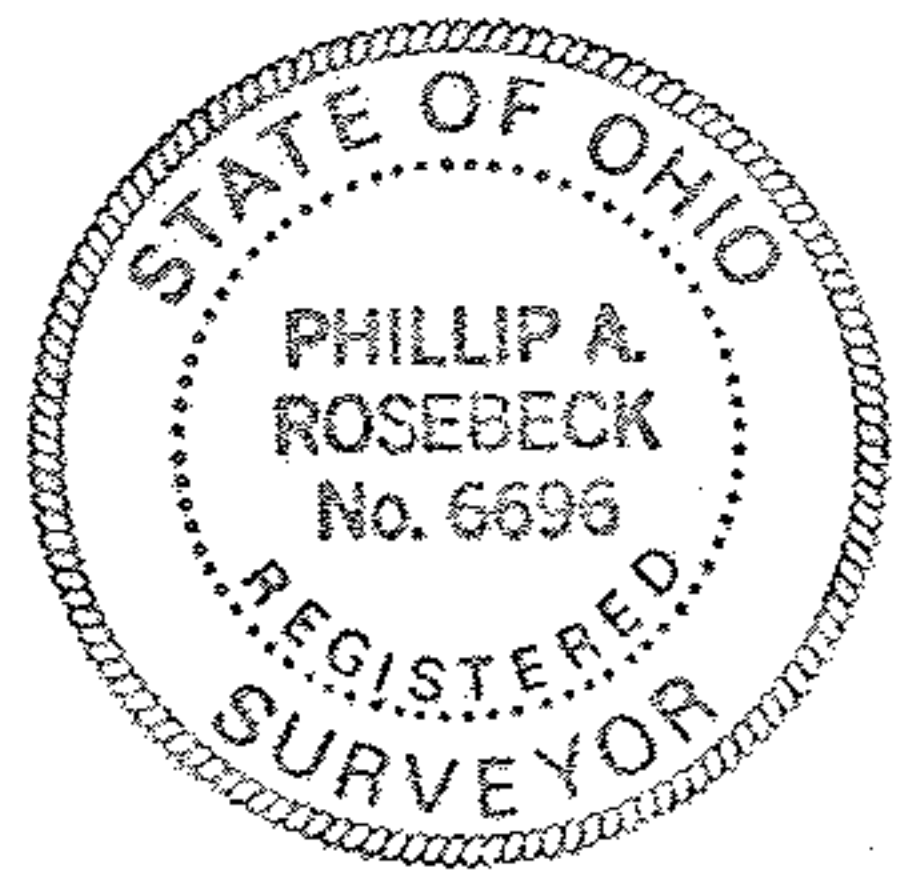

CONRAIL (FORMERLY LAKE SHORE & MICHIGAN SOUTHERN R.R.)

(FORMERLY LORAIN ASHLAND & SOUTHERN R.R.)