

TOTAL AREA = 3.1959  
TAKING AREA = 2.3121  
REMAINING AREA = 0.8837

6-11  
06-22-010-000-020

PPN 06-22-010-000-0  
0

MAP PG 6-11 44188

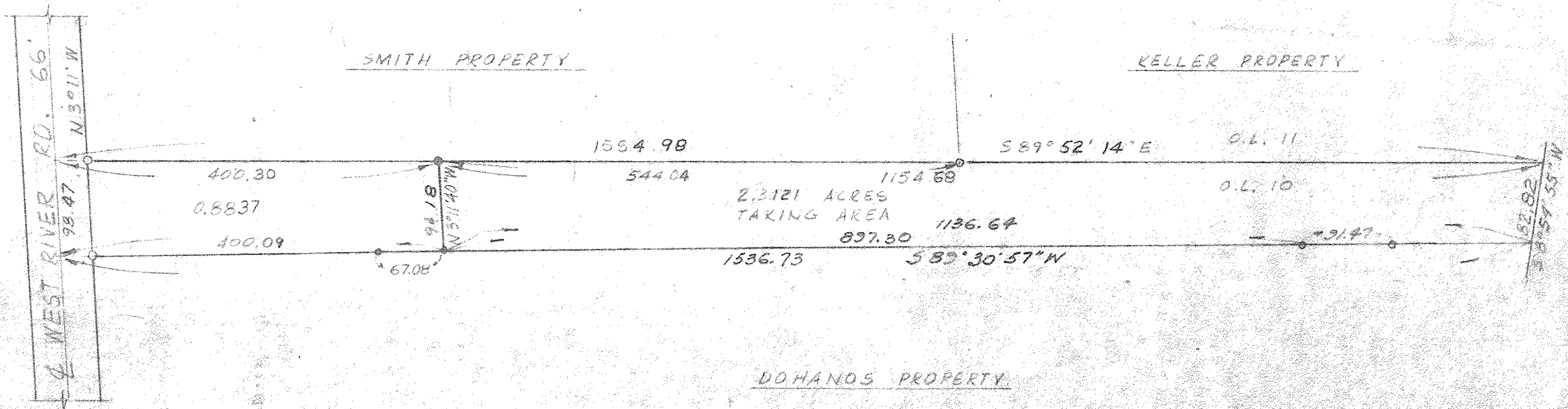

LEGEND:  
 ○ — IRON PIN FOUND  
 ● — IRON PIN SET



NBE  
43



Revised 1-8-83 J.L.M.

SURVEY  
 MRS. MARY E. ALAZSKY GORBICS  
 2775 WEST RIVER ROAD N.  
 ELYRIA, OHIO 44035

SCHAFFER, HURA & ASSOCIATES, INC.  
 ENGINEERS AND SURVEYORS  
 4370 OBERLIN AVE.  
 LORAIN, OHIO

ORIGINAL LOT 10	DATE 8-2-82
TOWNSHIP ELYRIA	SCALE 1" = 100'
CITY OF ELYRIA	FIELD BOOK 210 PG. 85
COUNTY OF LORAIN	DRAWN BY J.P.
STATE OF OHIO	CHECKED BY N.B.
N. O. 1685-15	FILE NO. 010 10000