

TOTAL AREA = 3.1109
 TAKING AREA = 2.2072
 REMAINING AREA = 0.9037

SUR
 6-11
 06-22-010-000

PPN 06-22-010-000

map pg 6-11

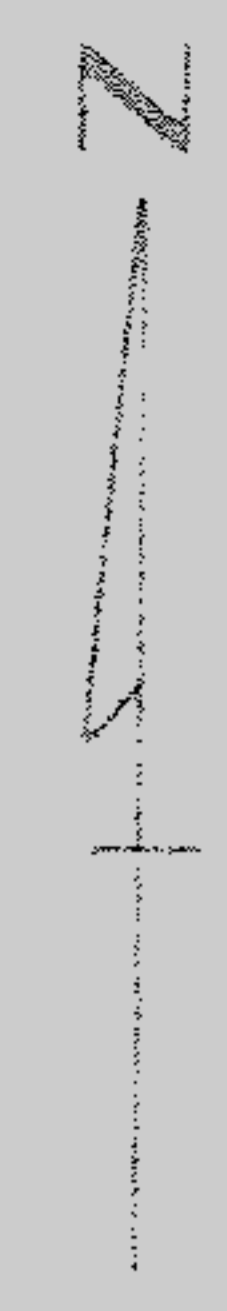

OL 11
 OL 10 N 89° 52' 14" E

WEST RIVER RD 66'
 492.35
 56° 17' E
 40.47
 335.00

HARDING PROPERTY
 VOL 906 PG 96

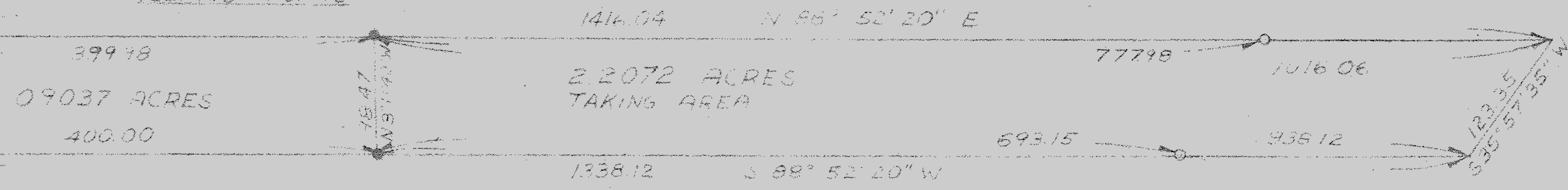

399.48
 0.9037 ACRES
 400.00

1416.04 N 88° 52' 20" E

2.2072 ACRES
 TAKING AREA

777.98 1016.06

1338.12 S 88° 52' 20" W

693.15 938.12

123.35
 S 35° 57' 35" W

REA PROPERTY
 VOL 569 PG 318

OL 10 N 89° 52' 20" E
 OL 17

LEGEND:
 ○ --- IRON PIN FOUND
 ● --- IRON PIN SET

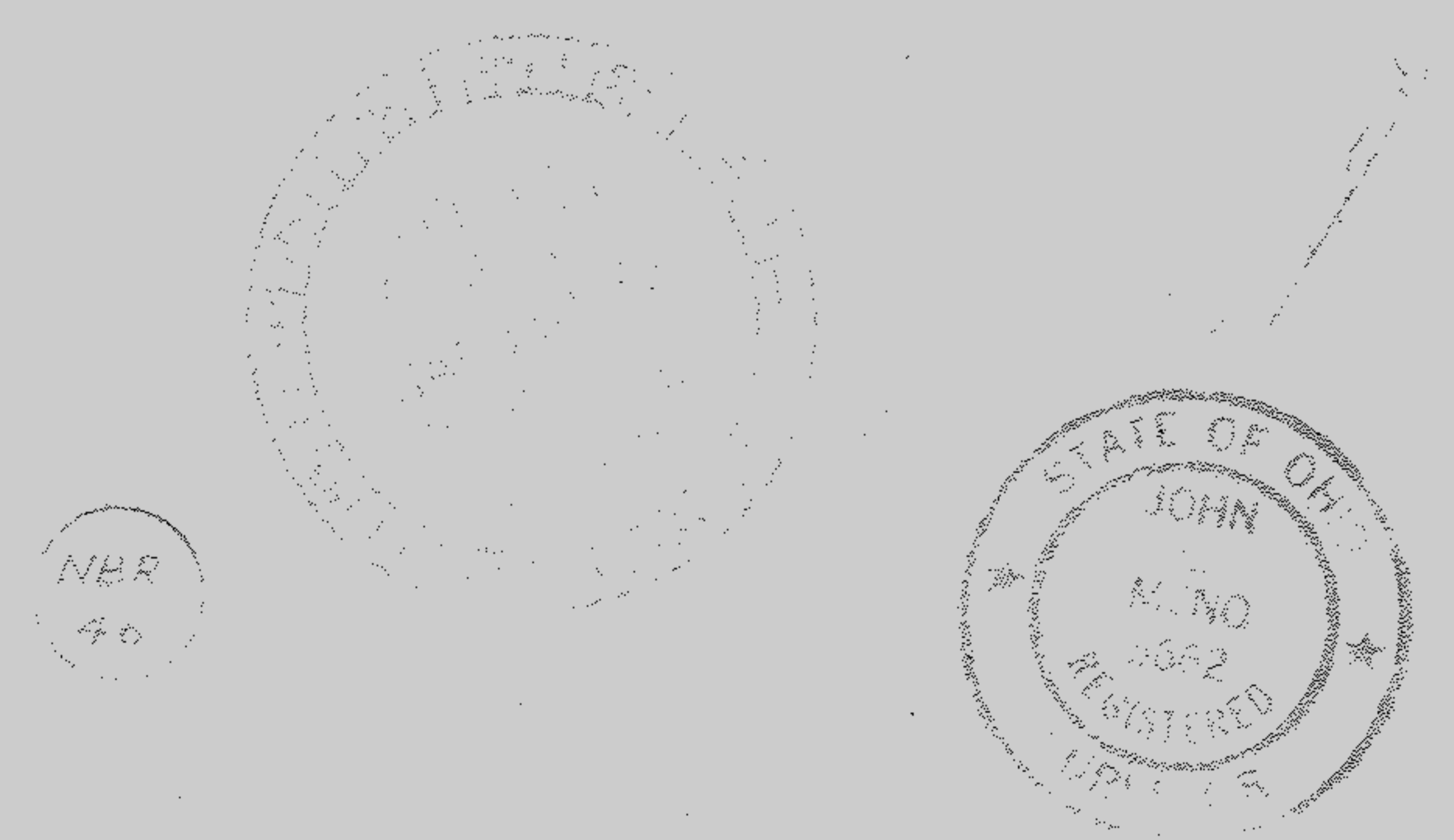

Revised 1-8-73 JLL

SCHAFFER, HURA & ASSOCIATES, INC.
 ENGINEERS AND SURVEYORS
 4370 OBERLIN AVE.
 LORAIN, OHIO

ORIGINAL LOT	10	DATE	8-29-72
TOWNSHIP	ELYRIA	SCALE	1" = 100'
CITY OF	ELYRIA	FIELD BOOK	10-1-85
COUNTY OF	LOHMAN	DRAWN BY	
STATE OF	OHIO	CHECKED BY	