

TOTAL AREA = 3.2739
TAKING AREA = 2.3703
REMAINING AREA = 0.9036

6-11
06-22-010-

PPN 06-22-010-000

MAP PG 6-11 44130

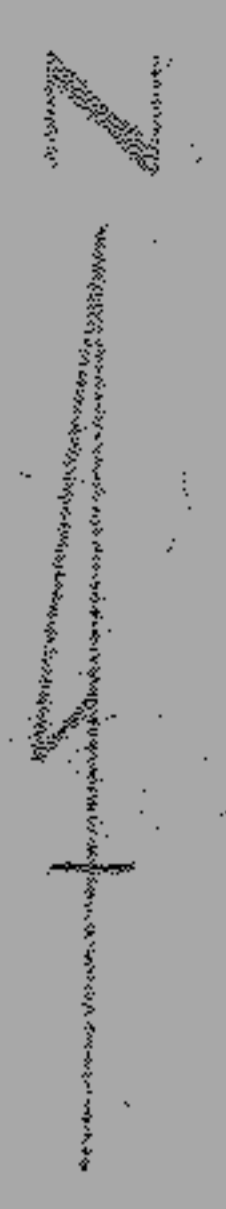

O.L. 11
O.L. 10 N 89° 52' 14" E

WEST RIVER RD 66'
N 3° 11' W 98.47

ROBERTSON PROPERTY
VOL. 440 PG 502

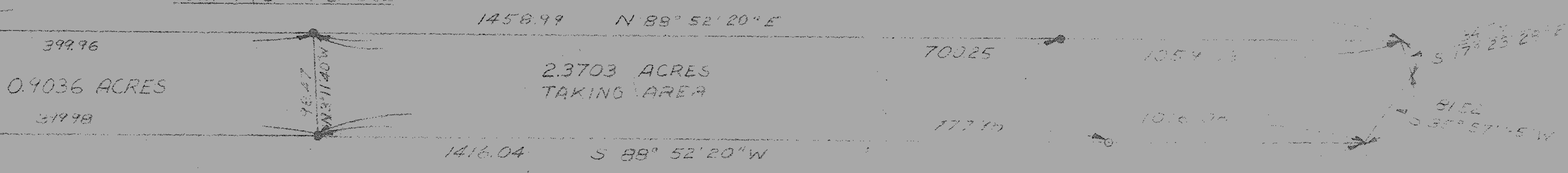

0.9036 ACRES

2.3703 ACRES
TAKING AREA

KULZYNSKI PROPERTY
VOL. 428 PG 531

O.L. 10 N 89° 52' 20" E
O.L. 17

LEGEND
--- BOUNDARY TO ...
● BOUNDARY SET

124
52

SURVEY
NORMAN C. HARPLING
2715 WEST RIVER RD. N.
ELYRIA, OHIO 44035

SCHAFFER, HURA & ASSOCIATES, INC.
ENGINEERS AND SURVEYORS
4370 OBERLIN AVE.
LORAIN, OHIO

ORIGINAL LOT 10 DATE 8-24-70
TOWNSHIP ELYRIA SCALE 1" = 100'
CITY OF ELYRIA FIELD BOOK 812 PG 85
COUNTY OF LORAIN DRAWN BY N.G.
STATE OF OHIO CHECKED BY
W. O. 1685-21 FILE NO. 6-10 BIRREL DAV

11/2/70 av