

TOTAL AREA =  
 TAKE AREA = 12.8845 AC.  
 REMAINDER = 2.8530 AC.

PPN 06-23-019-00

MAP PG 6-30, 6-31, 6-32, 6-33, 6-34

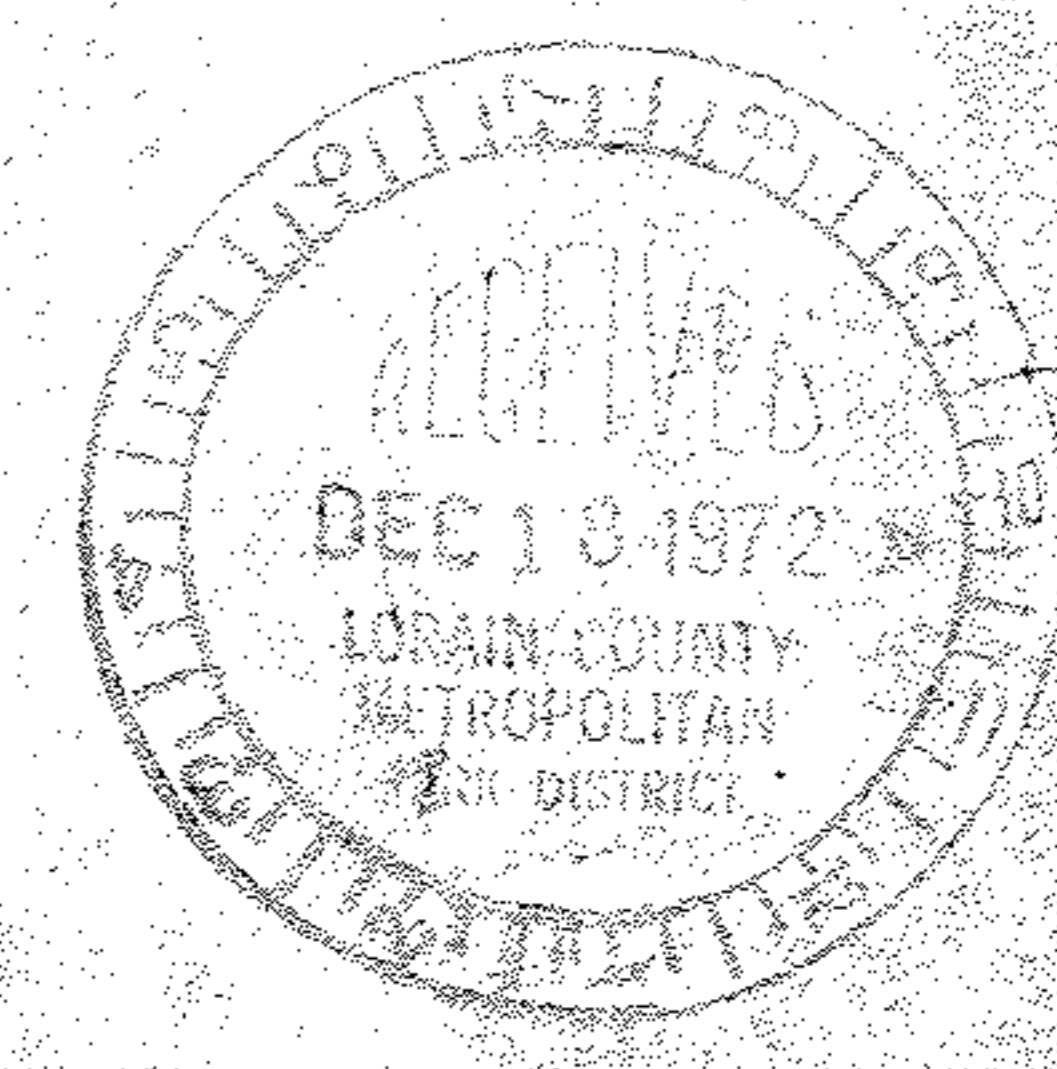
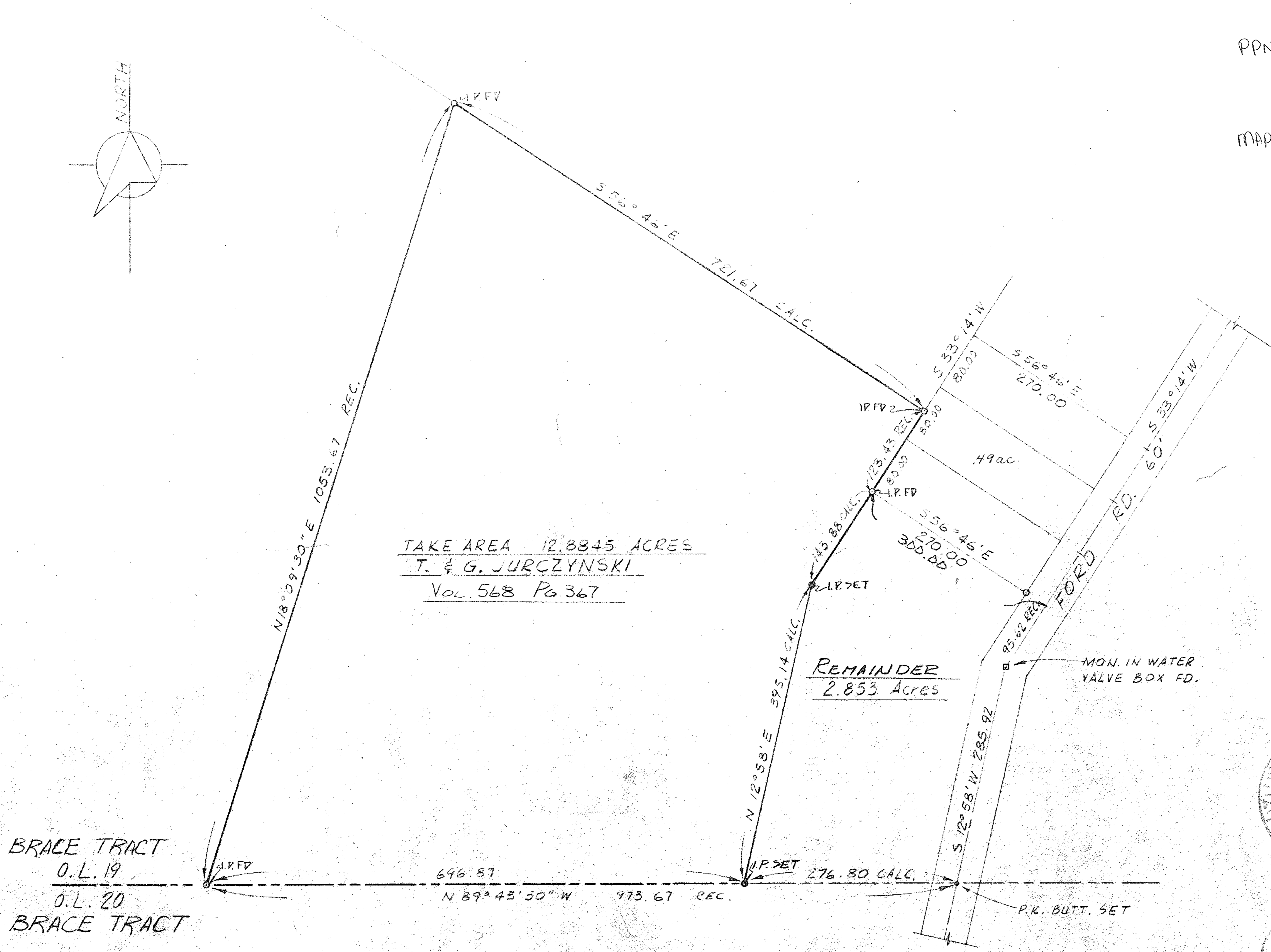
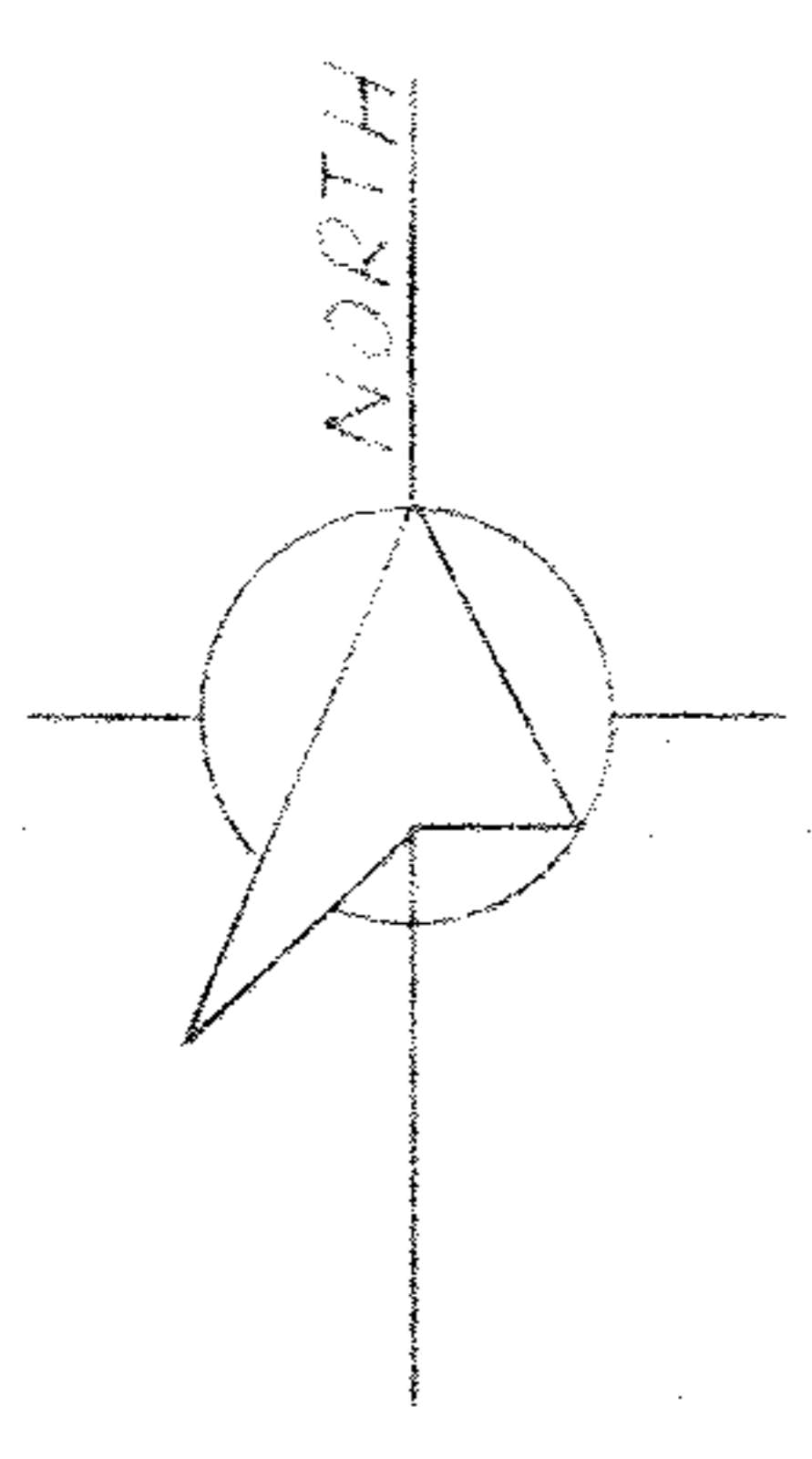

LORAIN COUNTY METROPOLITAN PARKS  
 LAND ACQUISITION SURVEY  
 T. & G. JURCZYNSKI  
 ELYRIA TOWNSHIP

**SCHAFFER, HURA & ASSOCIATES, INC.**  
 ENGINEERS AND SURVEYORS  
 4370 OBERLIN AVE.  
 LORAIN, OHIO

NBR  
 37

ORIGINAL LOT 19 BRACE TRACT	DATE 12-16-72
TOWNSHIP ELYRIA	SCALE 1" = 100'
CITY OF ELYRIA	FIELD BOOK 219, PG 102
COUNTY OF LORAIN	DRAWN BY E.P.
STATE OF OHIO	CHECKED BY JLM
N. O. 1685-34	FILE NO. 6-23-019