

TOTAL AREA - 1.5576 ACRES  
TAKE AREA - 0.417204 ACRES  
REMAINDER - 1.13936 ACRES

6-49  
06-23-021-  
06-24-174-

PPN 06-23-021-000-???  
06-24-174-000-???

MAP P 6-49 44175

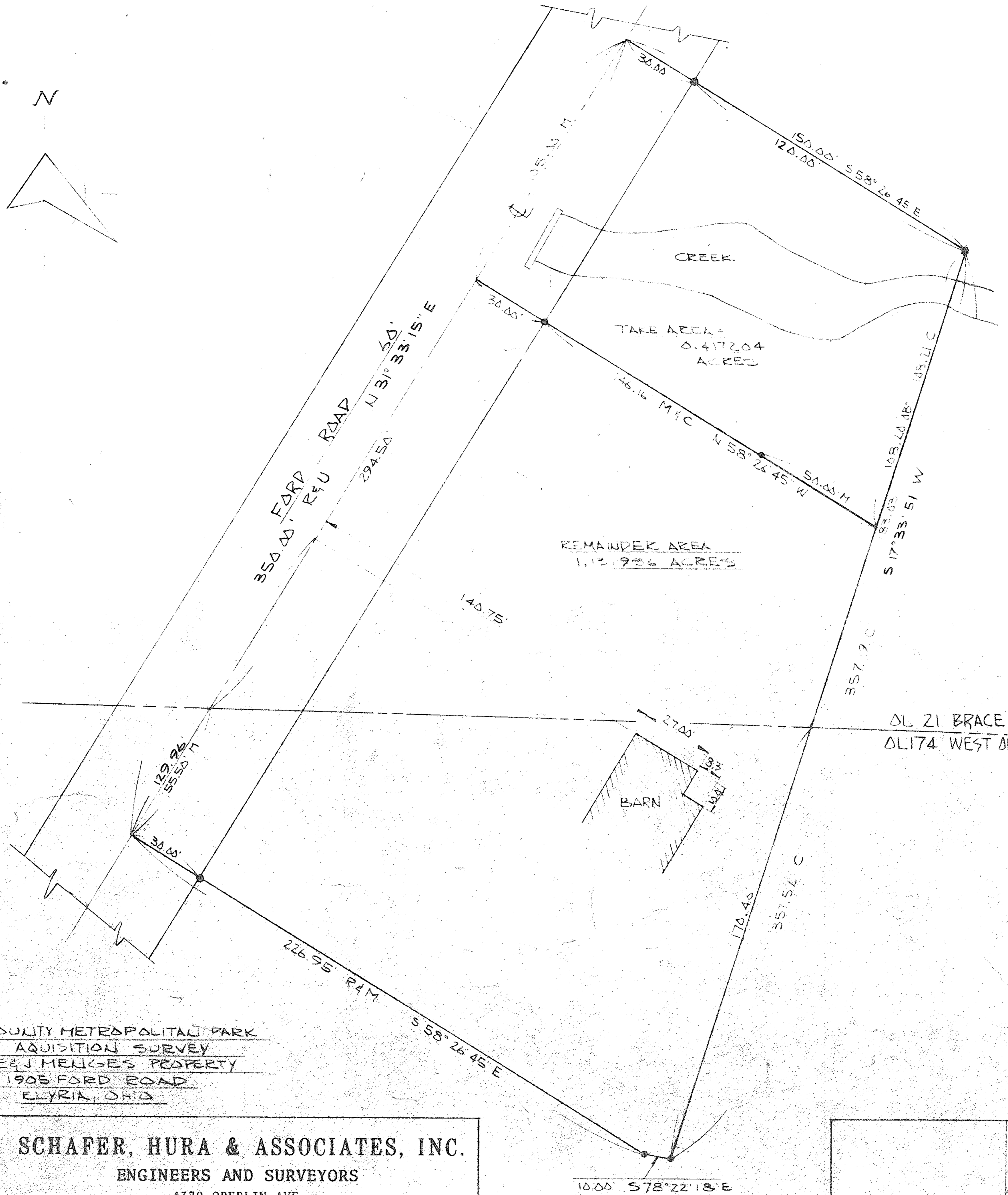

LORAIN COUNTY METROPOLITAN PARK  
LAND ACQUISITION SURVEY  
E & J MENIGES PROPERTY  
1905 FORD ROAD  
ELYRIA, OHIO

- LEGEND**
- IRON PIN FOUND ----- O
  - IRON PIN SET ----- ●
  - RECORD ----- R
  - MEASURED ----- M
  - OBSERVED ----- Δ
  - USED ----- U

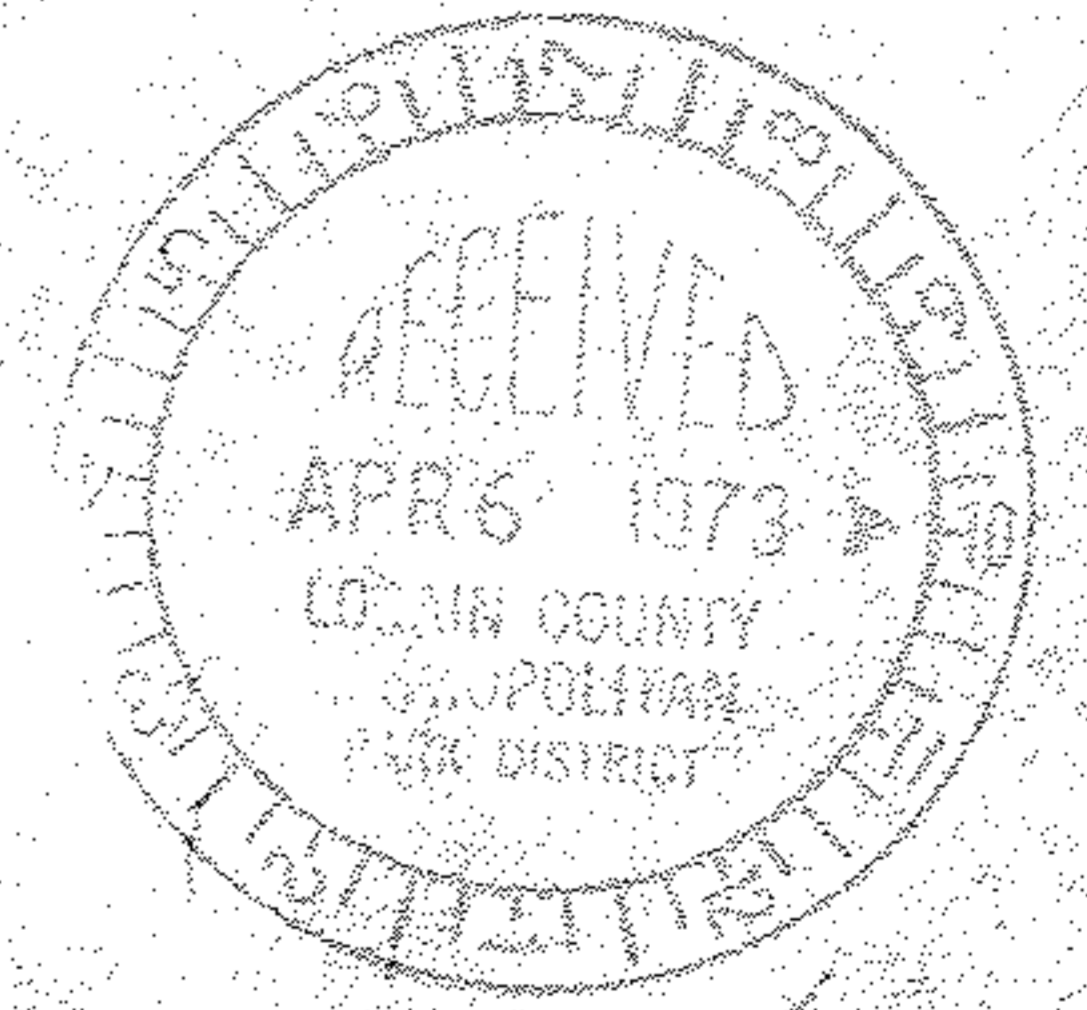

REVISED 3-30-73 PERLCHP  
REVISED 12-26-72

**SCHAFFER, HURA & ASSOCIATES, INC.**  
ENGINEERS AND SURVEYORS  
4370 OBERLIN AVE.  
LORAIN, OHIO

ORIGINAL LOT 21 BRACE TRACT 174 WEST OF RIVER	DATE 2-16-72
TOWNSHIP ELYRIA	SCALE 1"=50'
CITY OF ELYRIA	FIELD BOOK 219 PG 101
COUNTY OF LORAIN	DRAWN BY [Signature]
STATE OF OHIO	CHECKED BY [Signature]
W. O. 1085-39	FILE NO. 6-24-174-000