

TOTAL AREA = 21.47186 ACRES
 TAKE AREA = 21.47186 ACRES
 REMAINDER = 0.00000 ACRES

PPN 06-23-021-000

MAP pg 6-31, 6-40, 42

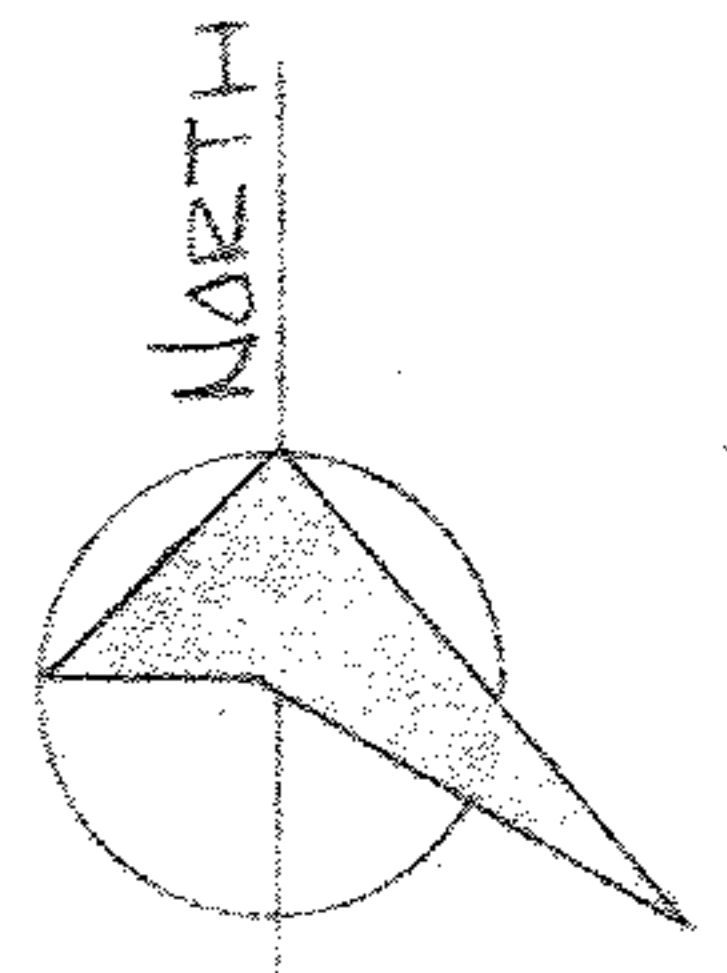

JACK JOSEPH
 VOL. 862 PG. 660, 661

LORAIN COUNTY
 METROPOLITAN PARK DISTRICT

LORAIN COUNTY
 METROPOLITAN PARK DISTRICT
 VOL. 952 PG. 683

AREA IN DL 20 = 0.08611 ACRES
 AREA IN DL 21 = 21.38575 ACRES
 TOTAL TAKE AREA = 21.47186 ACRES

JOHN TERRY - SPRING VALLEY ENT.
 VOL. 689 PG. 640, 641

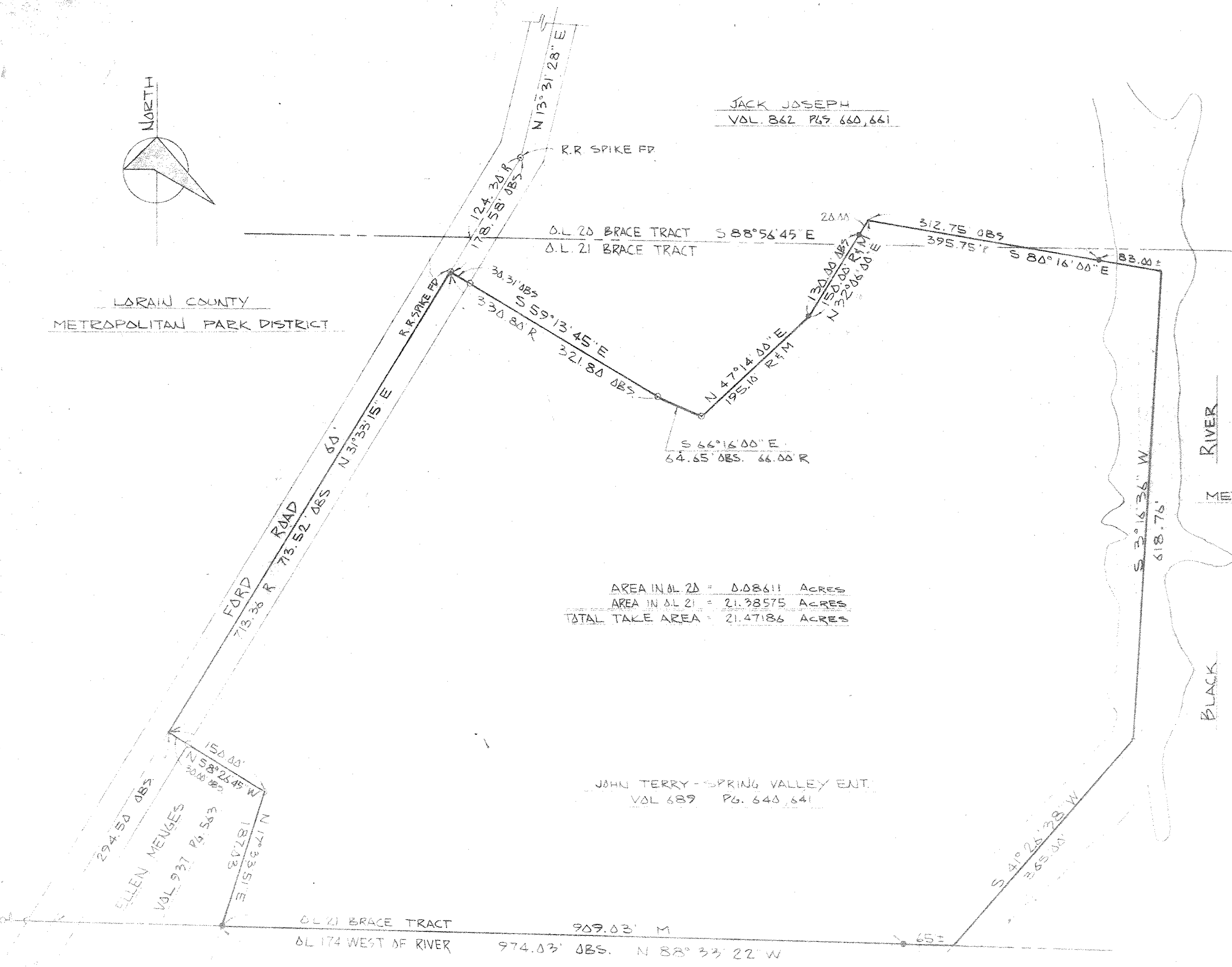

LORAIN COUNTY METROPOLITAN PARKS
 LAND ACQUISITION SURVEY
 JOHN TERRY - SPRING VALLEY
 ELYRIA TOWNSHIP

SCHAFFER, HURA & ASSOCIATES, INC.
 ENGINEERS AND SURVEYORS
 4370 OBERLIN AVE.
 LORAIN, OHIO

REVISION - 1-18-73
 ORIGINAL LOT ... DATE ...
 TOWNSHIP ... SCALE ...
 CITY OF ... FIELD BOOK ...
 COUNTY OF ... DRAWN BY ...
 STATE OF ... CHECKED BY ...