

6-24-030-000-097  
6-47

49163  
MAP 09 6-47

MIDWAY MALL FRINGE LAND

SITUATED IN THE TOWNSHIP OF ELYRIA, CITY OF ELYRIA, COUNTY OF LORAIN, STATE OF OHIO, AND KNOWN AS BEING PART OF ORIGINAL LOT 30 OF SAID TOWNSHIP, BOUNDED AND DESCRIBED AS FOLLOWS:  
BEGINNING IN THE CENTERLINE OF THE WEST RIVER ROAD AT THE NORTHEASTERLY CORNER OF LAND CONVEYED TO GERALD R. KINDLE & CHARLOTTE KINDLE BY DEED DATED FEBRUARY 16, 1950 AND RECORDED IN VOLUME 183, PAGE 178 OF THE LORAIN COUNTY DEED RECORDS; THENCE NORTH 16° 27' 24" WEST ALONG THE CENTERLINE OF WEST RIVER ROAD, A DISTANCE OF 250.00 FEET TO THE SOUTHERLY LINE OF LAND CONVEYED TO CLAIR L. DORNON AND CLARA M. DORNON BY DEED DATED FEBRUARY 9, 1946 AND RECORDED IN VOLUME 381, PAGE 583 OF THE LORAIN COUNTY DEED RECORDS; THENCE SOUTH 89° 24' 38" EAST ALONG THE SOUTHERLY LINE OF LAND SO CONVEYED TO CLAIR L. AND CLARA M. DORNON, A DISTANCE OF 569.06 FEET TO THE NORTHEASTERLY CORNER OF LAND CONVEYED TO ELYRIA SOUTH INC., BY DEED DATED JANUARY 8, 1964 AND RECORDED IN DEED VOLUME 901, PAGE 509 OF THE LORAIN COUNTY RECORD OF DEEDS; THENCE SOUTH 20° 56' 30" WEST ALONG THE EASTERLY LINE OF LAND SO CONVEYED TO THE ELYRIA SOUTH INC., A DISTANCE OF 258.13 FEET TO THE NORTHERLY LINE OF LAND CONVEYED TO GERALD R. AND CHARLOTTE KINDLE AS FIRST AFORESAID; THENCE EASTERLY ALONG THE NORTHERLY LINE OF LANDS CONVEYED TO GERALD R. AND CHARLOTTE KINDLE TO THE CENTERLINE OF WEST RIVER ROAD AND THE PLACE OF BEGINNING AND CONTAINING WITHIN SAID BOUNDS ABOUT 3.55 ACRES.

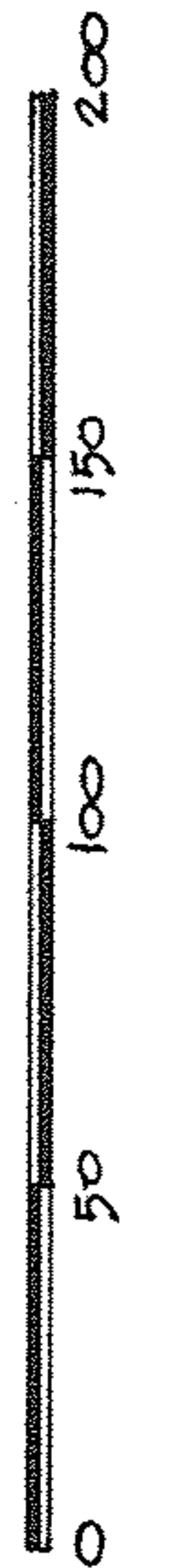

**MAP BY**  
**Laundon · Simon · Cahl & Assoc.**  
**engineers**                      **surveyors**

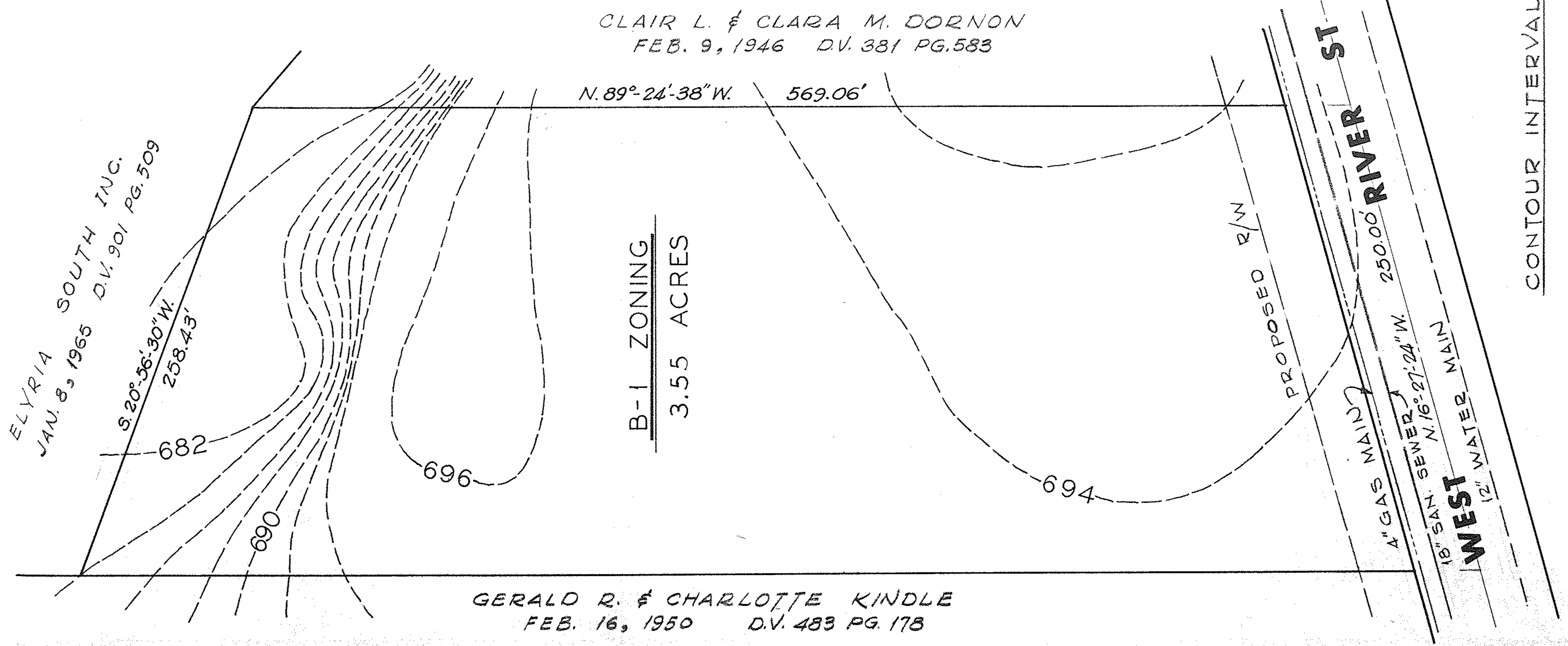
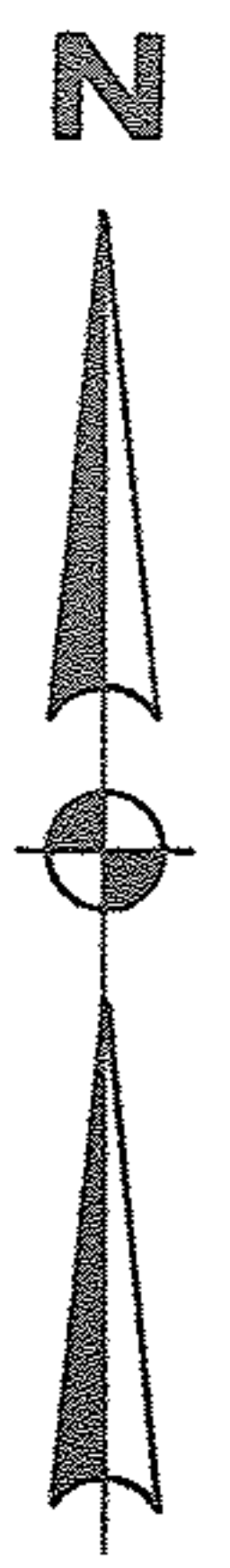

ELYRIA SOUTH INC.  
JAN. 8, 1965 D.V. 901 PG. 509  
S. 20°-56'-30" W. 258.43'

GERALD R. & CHARLOTTE KINDLE  
FEB. 16, 1950 D.V. 483 PG. 178

CLAIR L. & CLARA M. DORNON  
FEB. 9, 1946 D.V. 381 PG. 583  
N. 89°-24'-38" W. 569.06'

B-1 ZONING  
3.55 ACRES

CONTOUR INTERVAL - 2'

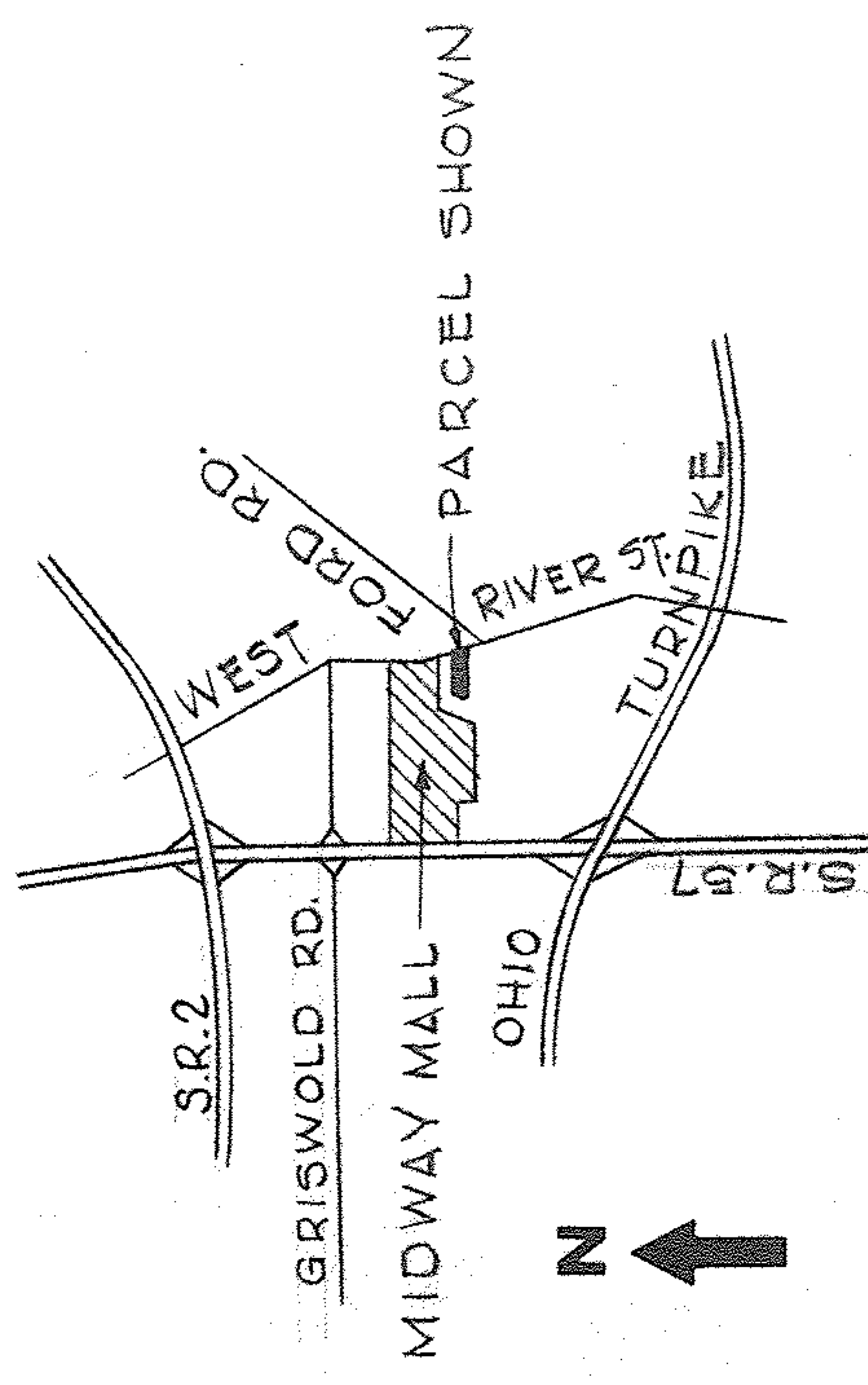

**SITE LOCATION**

**MIDWAY MALL  
FRINGE LAND**

**ELYRIA, OHIO**