

6-48 06-24-174-000-016 & 017  
 6-49 06-24-174-000-008  
 -014  
 -012  
 -019  
 -020

PPN 06-24-174-000-016,017  
 008  
 014  
 012  
 019  
 020  
 MAP PG 6-48 44154  
 6-49

BEARINGS SHOWN USED TO DESCRIBE ANGLES ONLY.

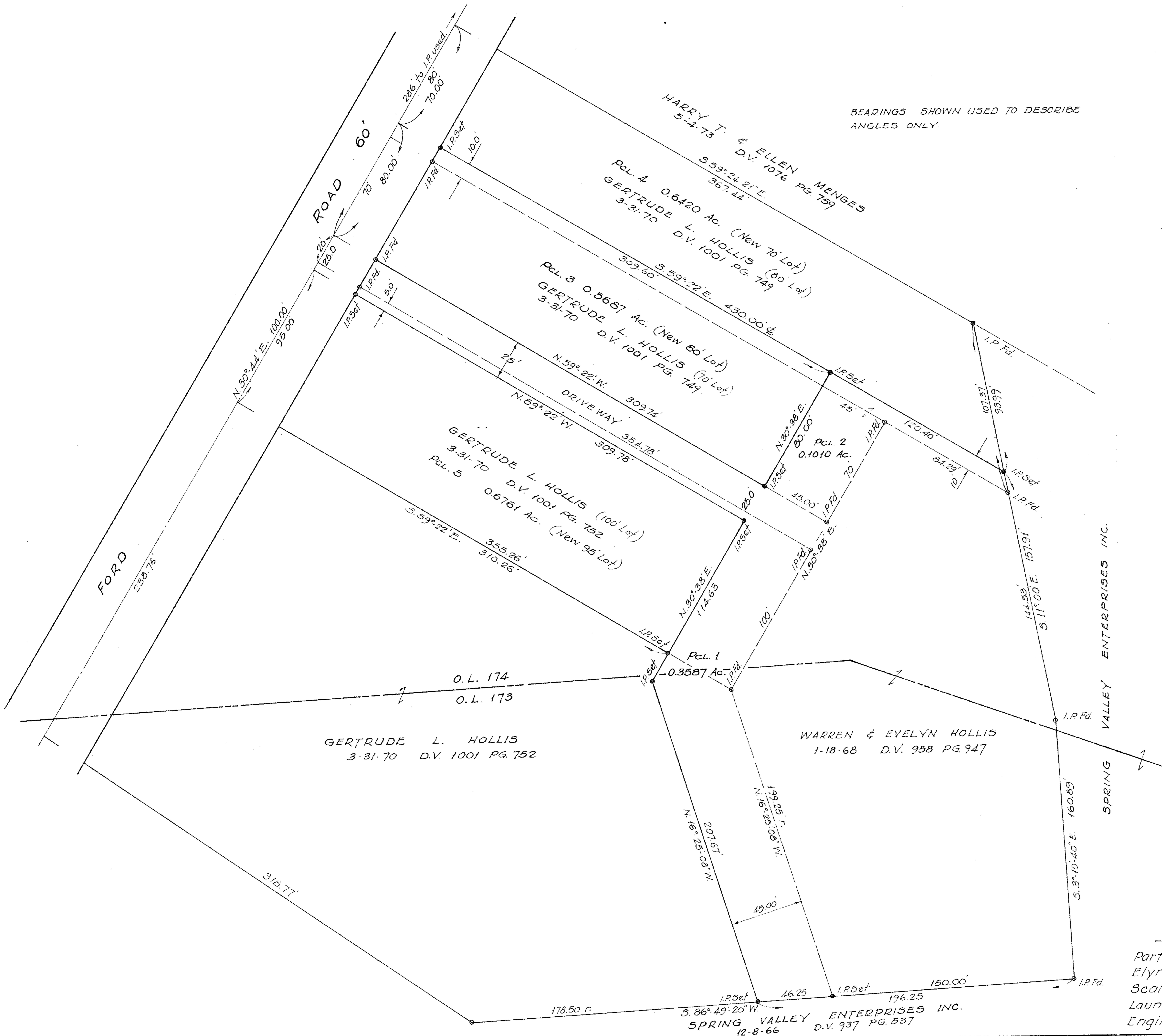

Survey for  
Warren E. & Evelyn Hollis  
 Part of O.L.'s 173 & 174 West of Black River  
 Elyria Twp.-City of Elyria-Lorain Co.-Ohio  
 Scale 1"=40' June, 1975  
 Laundon-Simon-Cahl and Assoc.  
 Engineers Surveyors Job No 75-400