

PPN 07-00-007-101-074

MAP P5 07-00-007-C
44133

JAMES & CATHERINE M. KUBES
D.V. 434 PG. 219 3-15-43


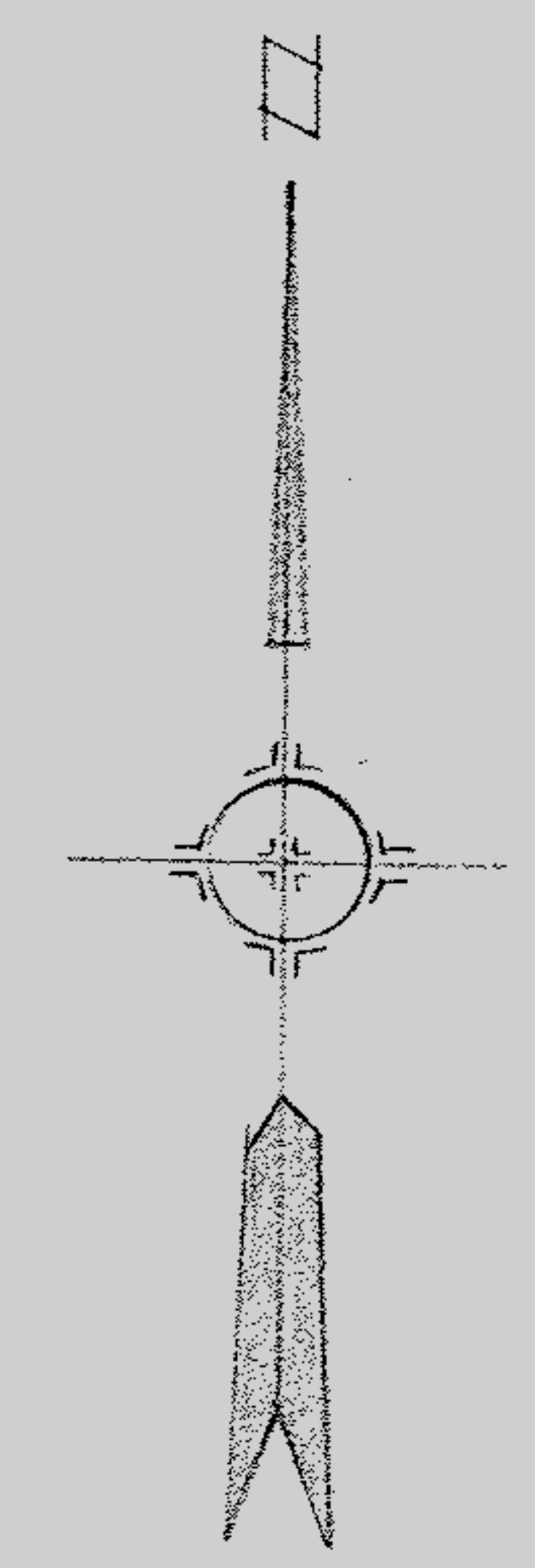

EDWIN J. SNYDER
D.V. 537 PG. 327
N. 1° 11' 34" E.
364.55

18
7
0
0

I.P. fd.
I.P.
I.P.
I.P. fd. 0.33 W.

S. 89° 20' W.
1129.93

PARCEL 3

PARCEL 2

PARCEL 1

1132.18
N. 89° 11' 30" W.

EXPAN CONSTRUCTION CO.
D.V. 803 PG. 219 8-9-61

I.P. fd. 0.13 W.
I.P. fd. 0.3575
I.P. fd. 0.12 N.
I.P.
I.P.
I.P.
I.P. 281.58 r. & m.
I.P. Set 129.41
I.P. Set
I.P. Set
I.P. Set
S. 0° 41' 44" W.
50.0

S. 0° 41' 44" W.
S. 22° 53' 04" E.
303.89
N. 89° 18' 16" W.
HERMAN & MARGARET M.
COBLER D.V. 420 PG. 97
AUGUST 23, 1947

LEARNER
ZAGLER
ROAD
50.0

TOTAL ACREAGE 9.9161

SURVEY FOR
THE RIDGEVILLE BOARD OF EDUCATION
PART OF ORIGINAL LOTS 7&18 RIDGEVILLE TOWNSHIP
CITY OF NORTH RIDGEVILLE - LORAIN COUNTY - OHIO
SCALE 1"=60'
LAUNDON, HUFFMAN & SIMON
NOVEMBER 1964
REG. SURVEYORS