

07-00-014-101-008
 07-00-014-101-037
 07-00-014-101-038
 7-00-014-A

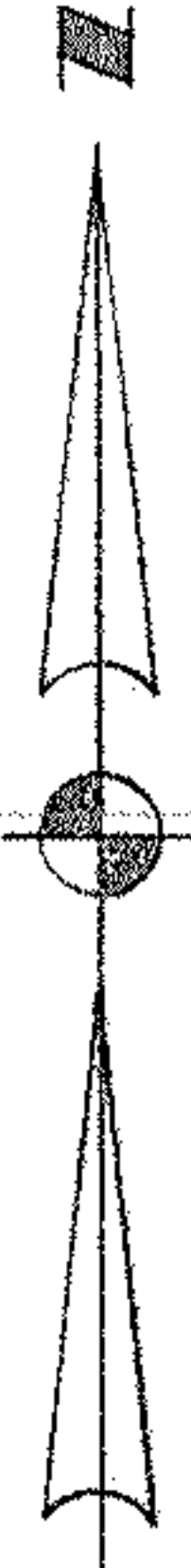

Penn Central R.R.

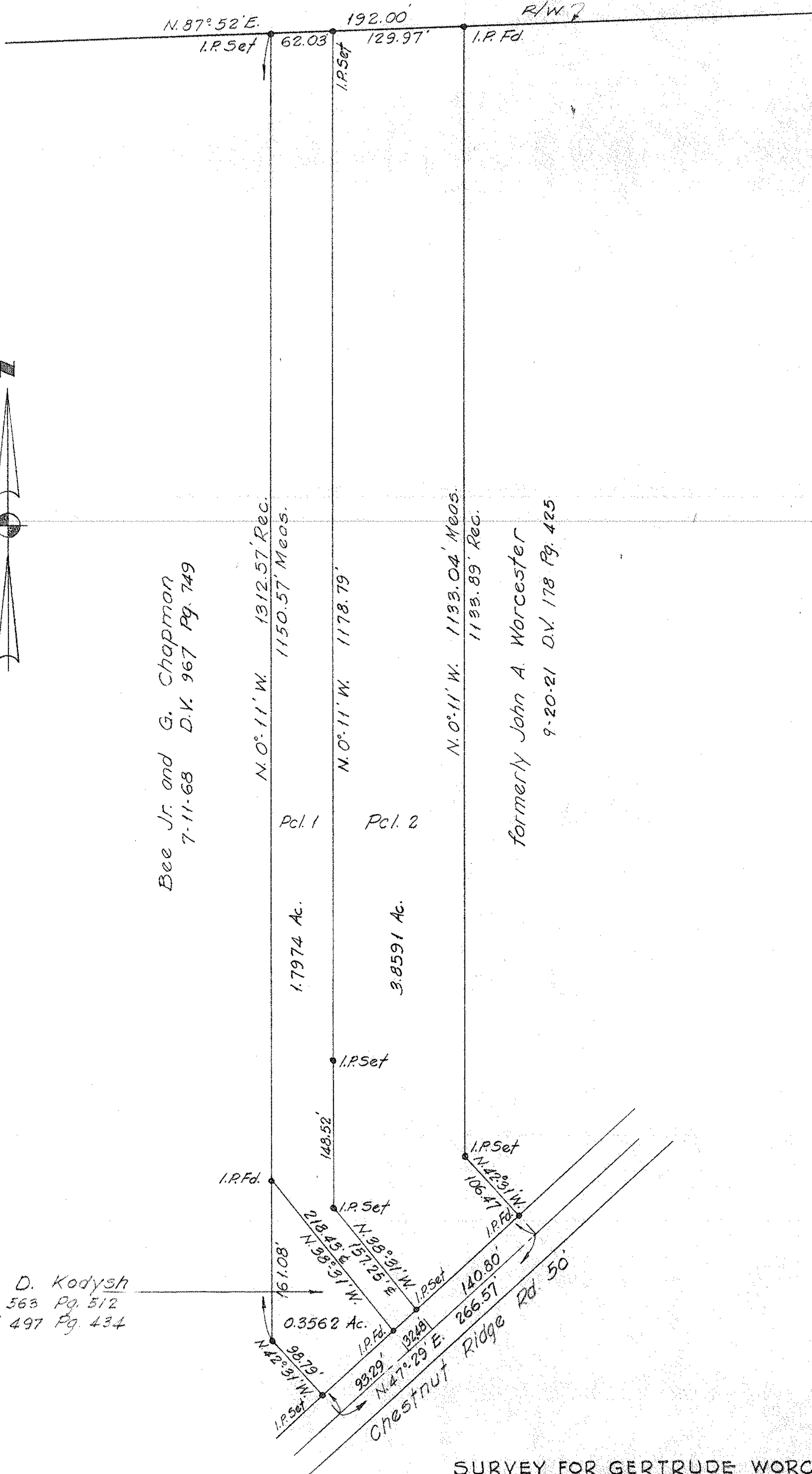

Bee Jr. and G. Chapman
 7-11-68 D.V. 967 Pg. 749

formerly John A. Worcester
 9-20-21 D.V. 178 Pg. 425

John D. Kodysh
 D.V. 563 Pg. 512
 D.V. 497 Pg. 434

SURVEY FOR GERTRUDE WORCESTER

01.14 RIDGEVILLE TOWNSHIP
 CITY OF N. RIDGEVILLE - LOR. CO. - OHIO
 SCALE 1"=100' SEPT. 1973.
 LAUNDON • SIMON • CAHL & ASSOC.
 ENGINEERS - SURVEYORS