

EXISTING  
POND

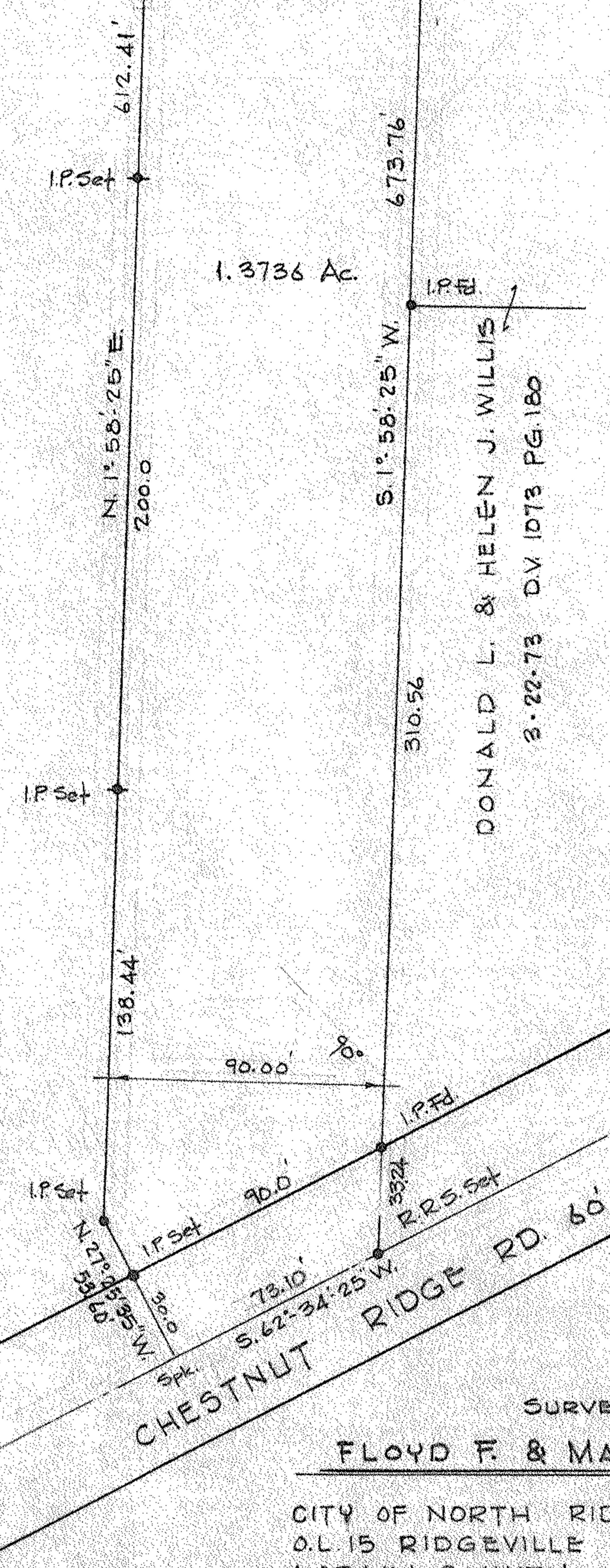

STATE OF OHIO  
I-80  
103.21'  
N. 62° 39' 45" E  
IP Set 27.03'



1.3736 Ac.

DONALD L. & HELEN J. WILLIS  
3-22-73 DV 1073 PG. 180

CHESTNUT RIDGE RD. 60'  
S. 62° 34' 25" W. 73.10'  
RR 5 Set  
90.00'  
90.00'

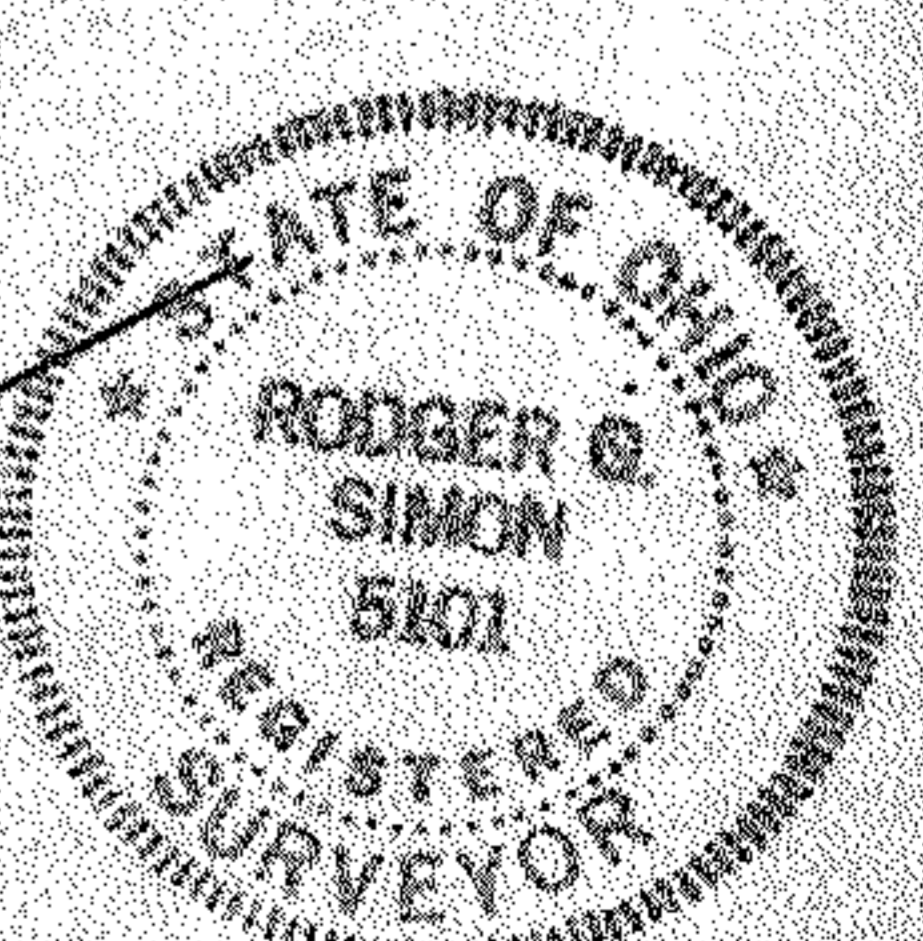

SURVEY FOR  
**FLOYD F. & MARY ROFE**

CITY OF NORTH RIDGEVILLE  
OL 15 RIDGEVILLE TOWNSHIP  
LORAIN COUNTY OHIO  
SCALE 1"=50' SEPT. 1977  
LAUNDON • SIMON • CAHL & ASSOC.