

110.  
07-00-015-047  
7-00-015-D

STATE OF OHIO  
I-80  
103.21'  
N. 62° 39' 45" E.  
I.P. Set 27.03'

EXISTING  
POUD

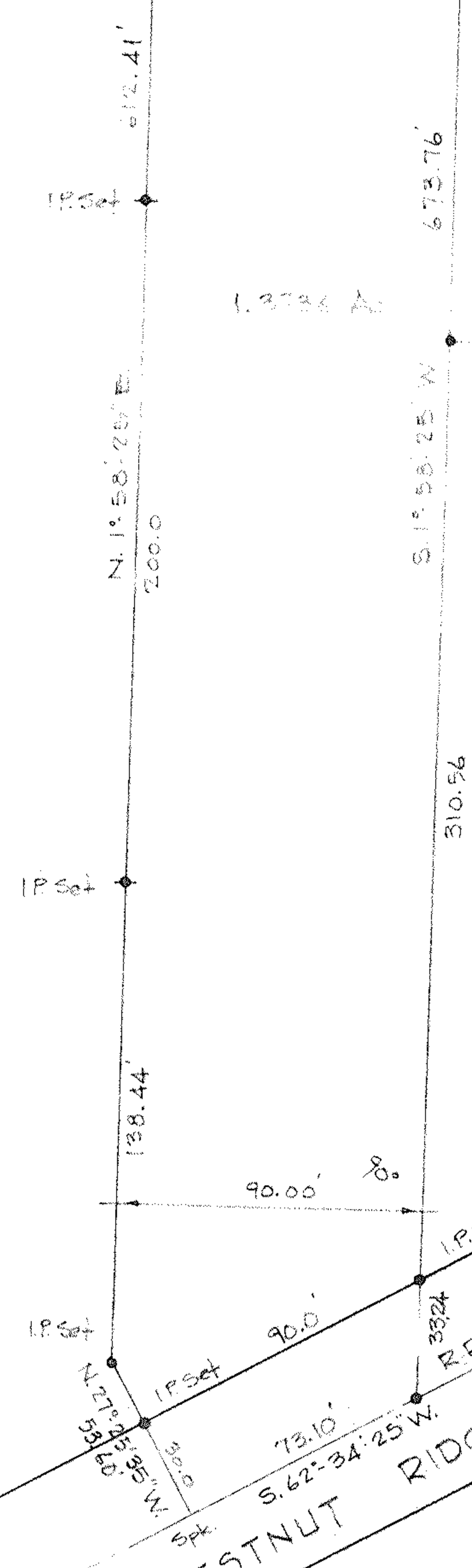

DONALD L. & HELEN J. WILLIAMS  
3-22-73 DV 1073 PG 180

CHESTNUT RIDGE RD. 60'

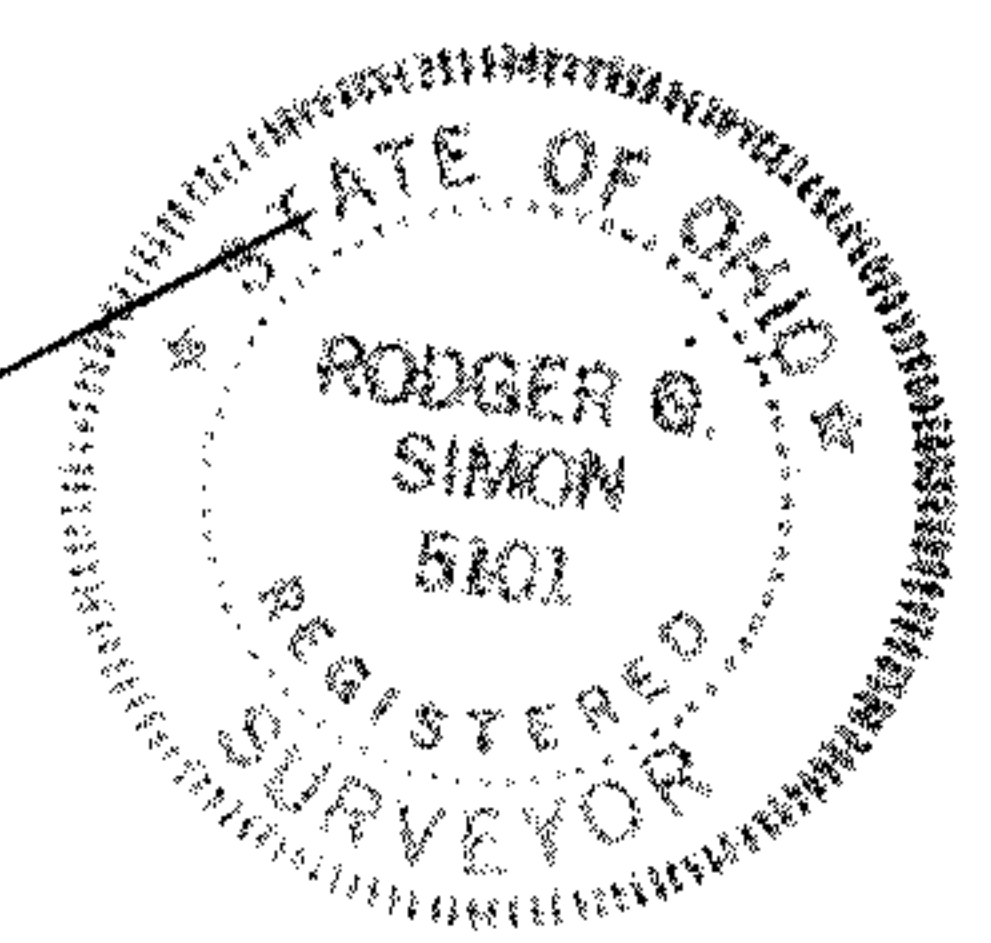

SURVEY FOR  
FLOYD F. & MARY ROFE

CITY OF NORTH RIDGEVILLE  
O.L. 15 RIDGEVILLE TOWNSHIP  
LORAIN COUNTY OHIO  
SCALE 1"=50' SEPT. 1977  
LAUNDON • SIMON • CAHL & ASSOC.

06

Job No 77-672 FB. 125/67