

CENTER RIDGE ROAD 60'

ALLENE HEBEGRAND &
WILLARD R. WATSON
7-3-64 D.V. 880 PG. 311

CITY OF NORTH RIDGEVILLE
9-7-71 D.V. 1032 PG. 15

CITY OF N. RIDGEVILLE
2-4-75
D.V. 1118 PG. 271

KATE E. RAMSEY
11-21-69 D.V. 996 PG. 414

CHURCH OF THE NAZARENE INC.
9-20-73 D.V. 1087 PG. 854

BOARD OF EDUCATION OF NORTH RIDGEVILLE
2-15-58 D.V. 715 PG. 245

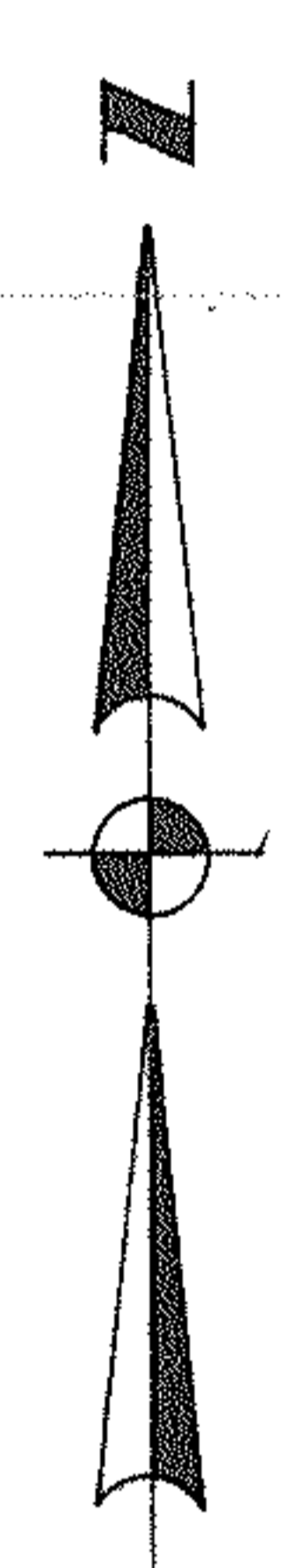
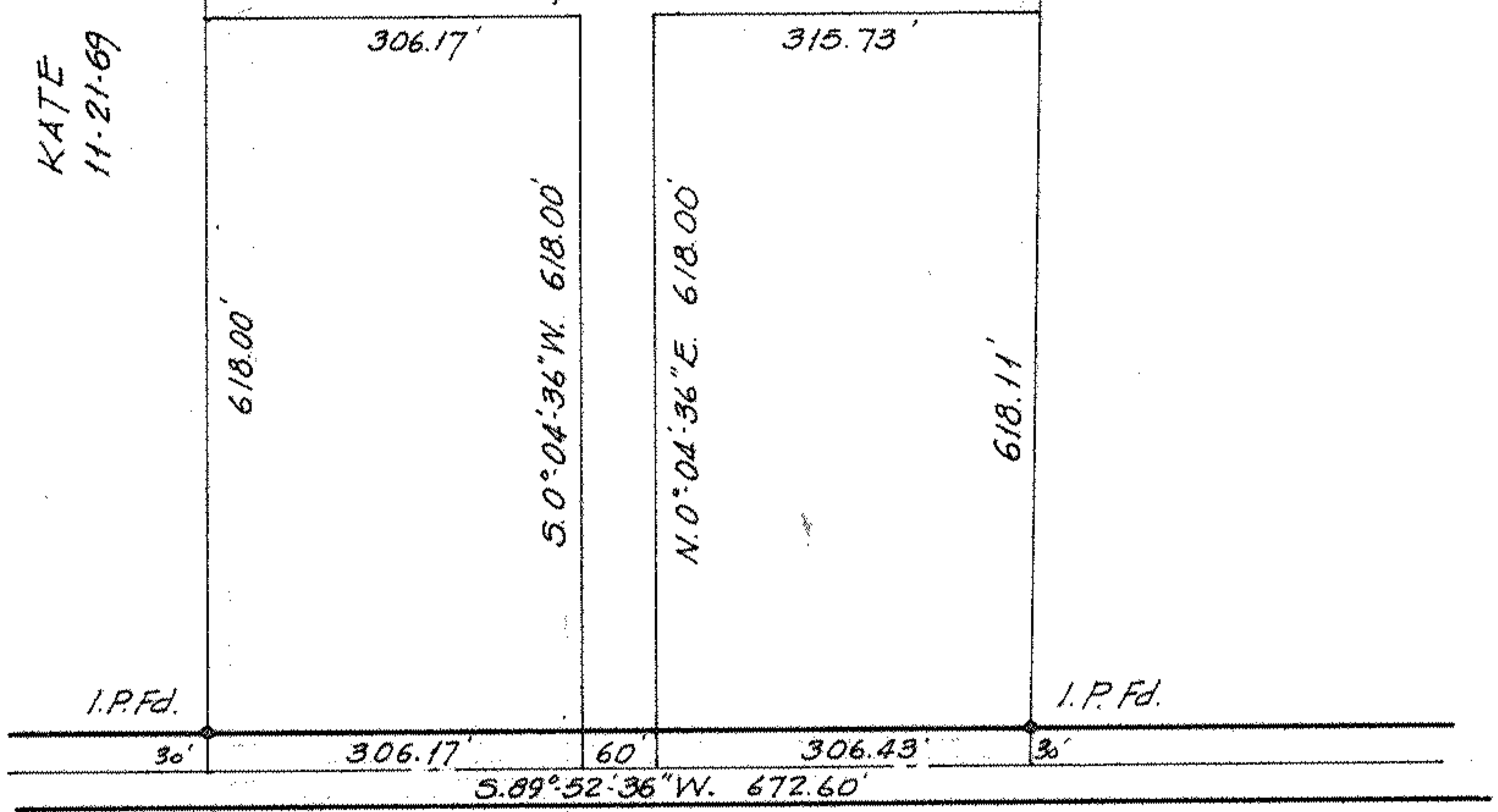
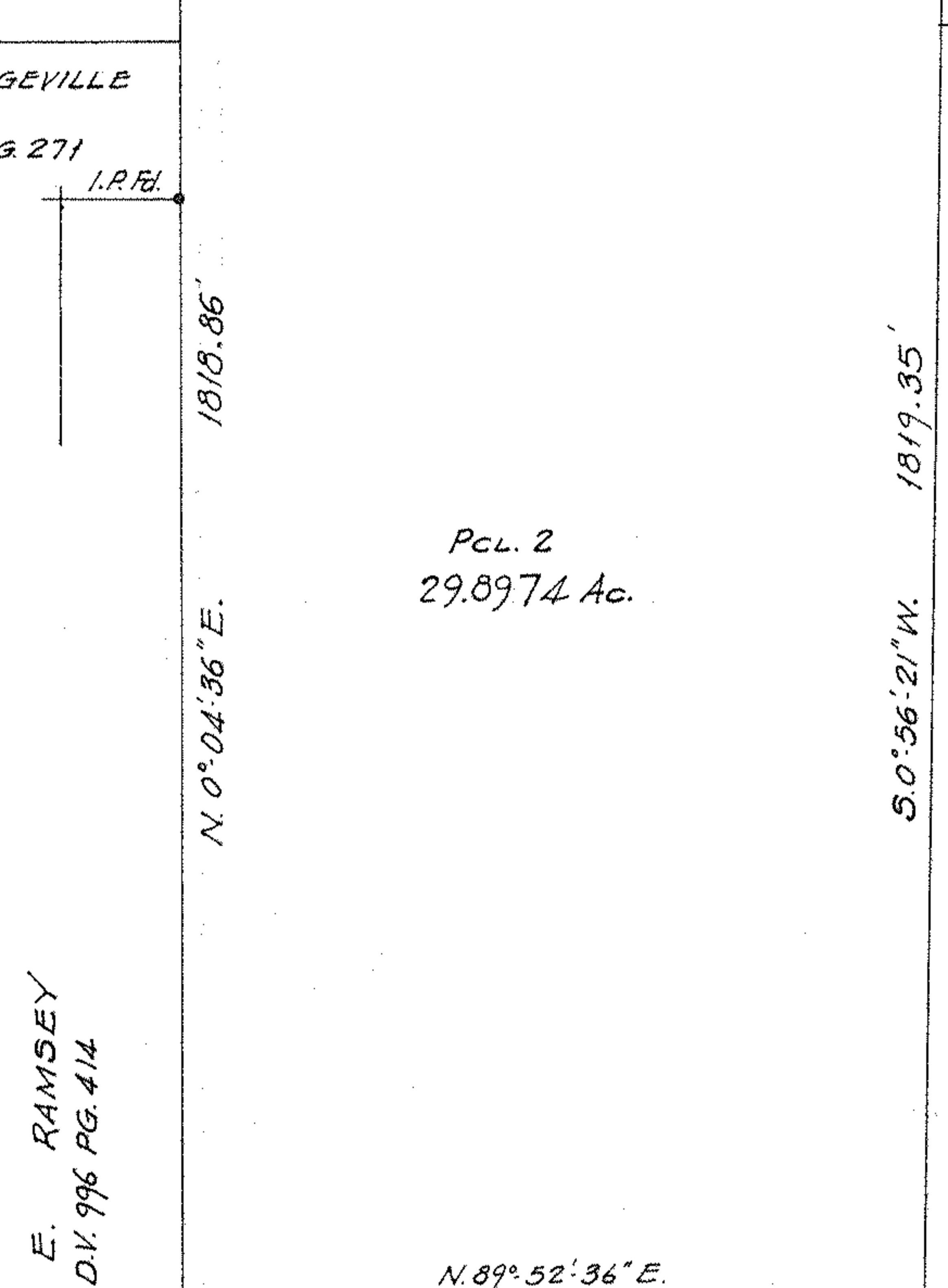
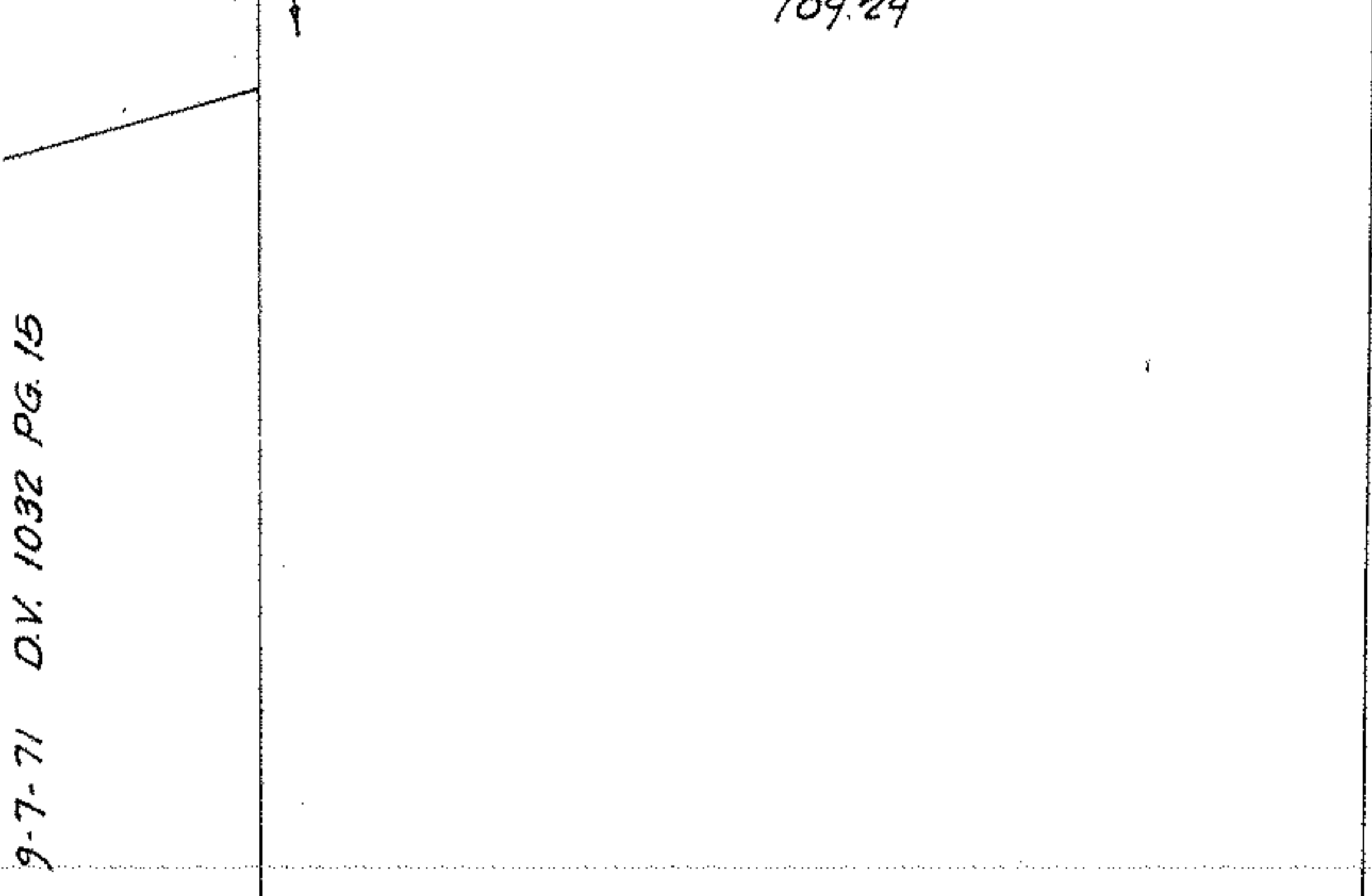
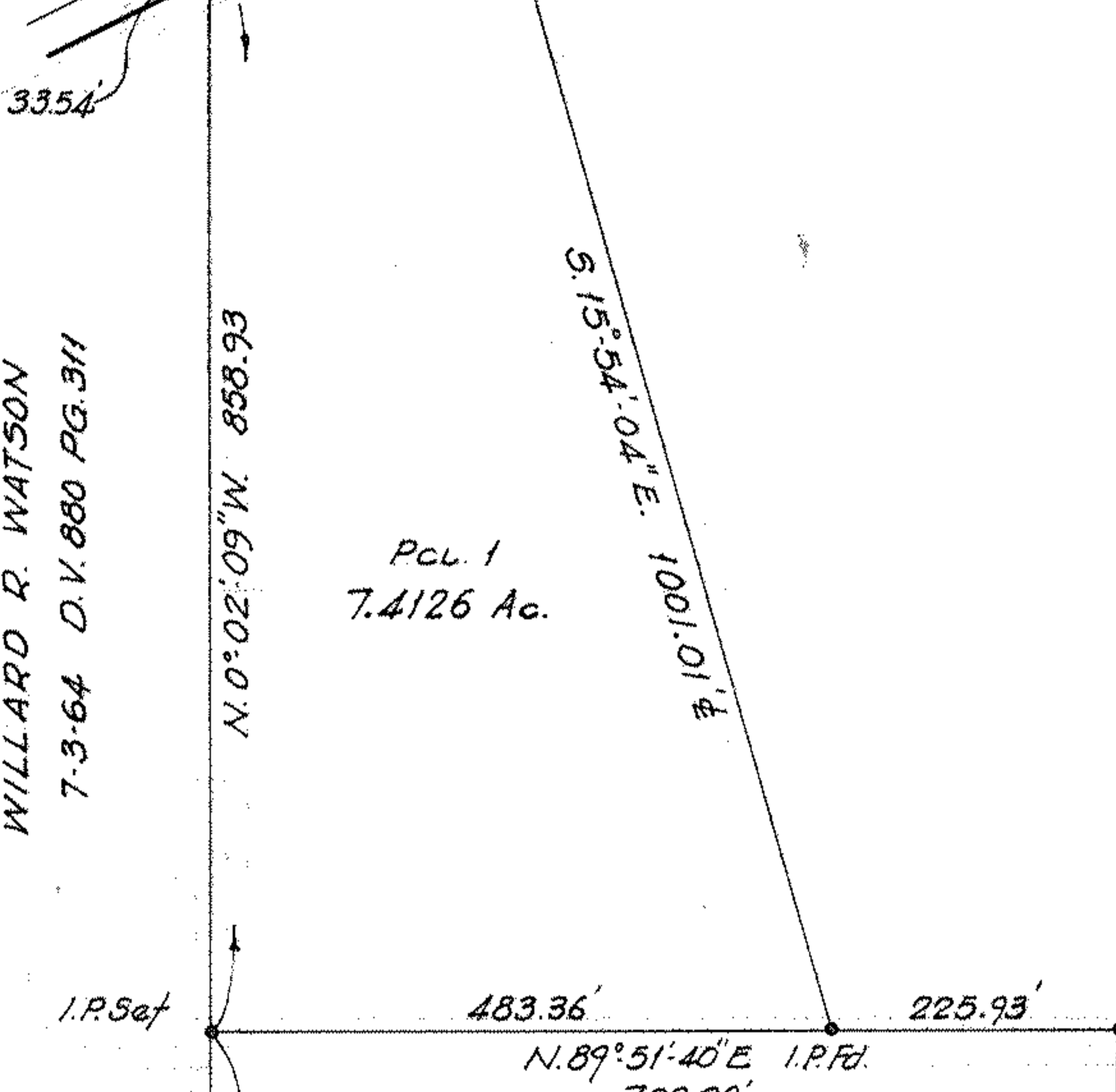

**SURVEY FOR
LEO J. PITTS**

CITY OF NORTH RIDGEVILLE - LORAIN COUNTY
O.L. 16 RIDGEVILLE TOWNSHIP - OHIO
SCALE 1" = 200' - APRIL, 1976
LAUNDON, SIMON CAHI AND ASSOCIATES, INC
ENGINEERS AND SURVEYORS

REVISED 5/5/76 - PCL. 2