

PPN 07-00-021-117-015  
056  
MAP Pg 7-00-021/C  
44121

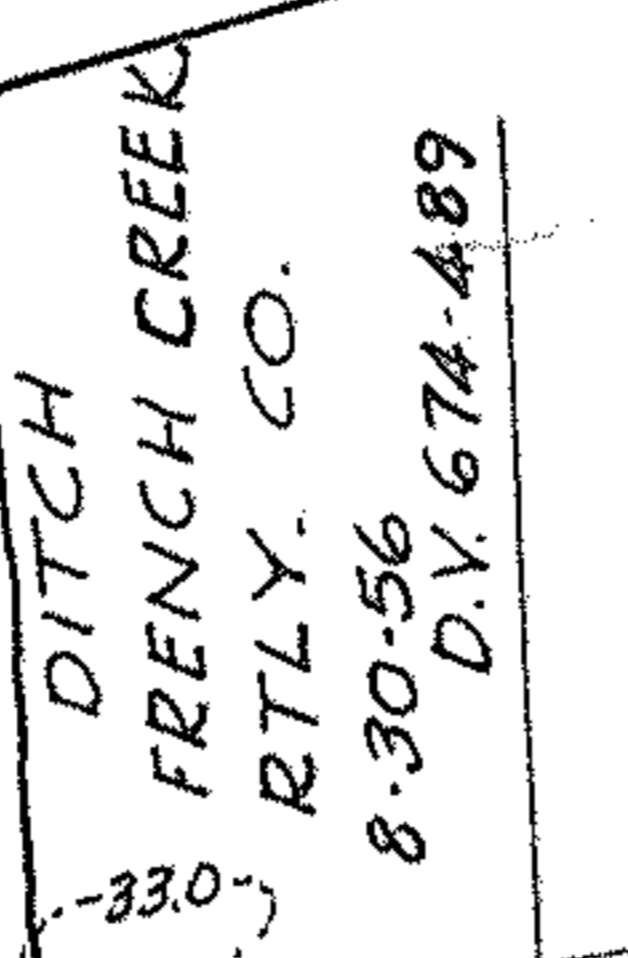

JOSEPH SCHEMPS  
BISHOP OF CLEVELAND  
2-5-25 D.V. 208-319

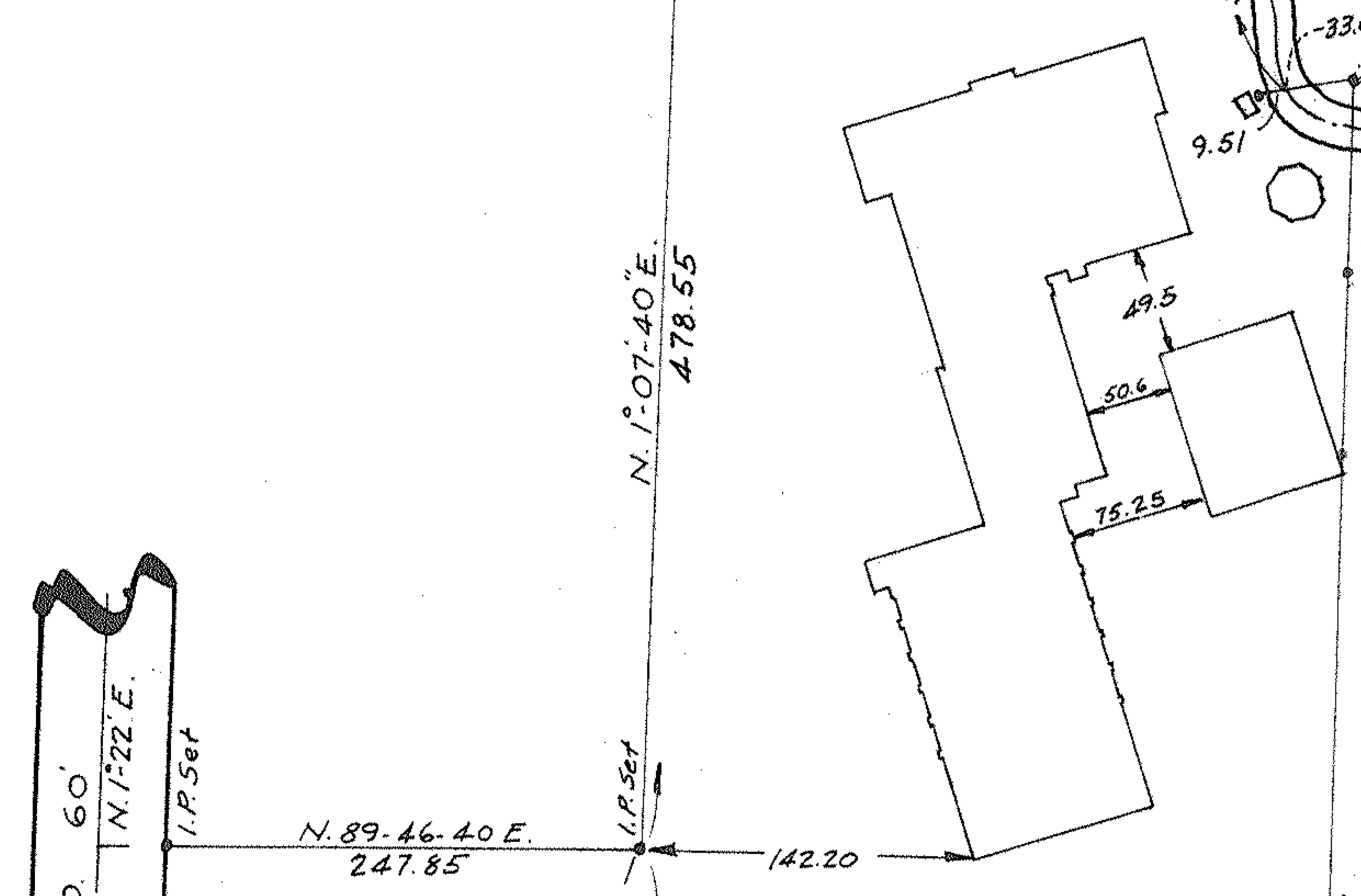
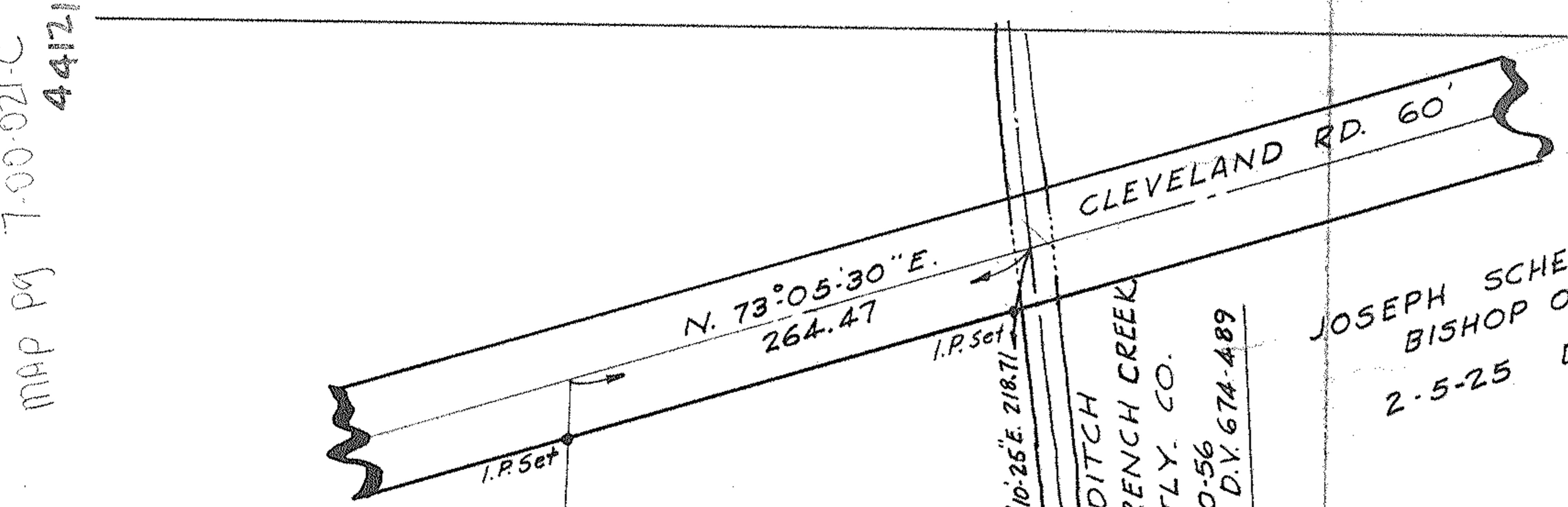
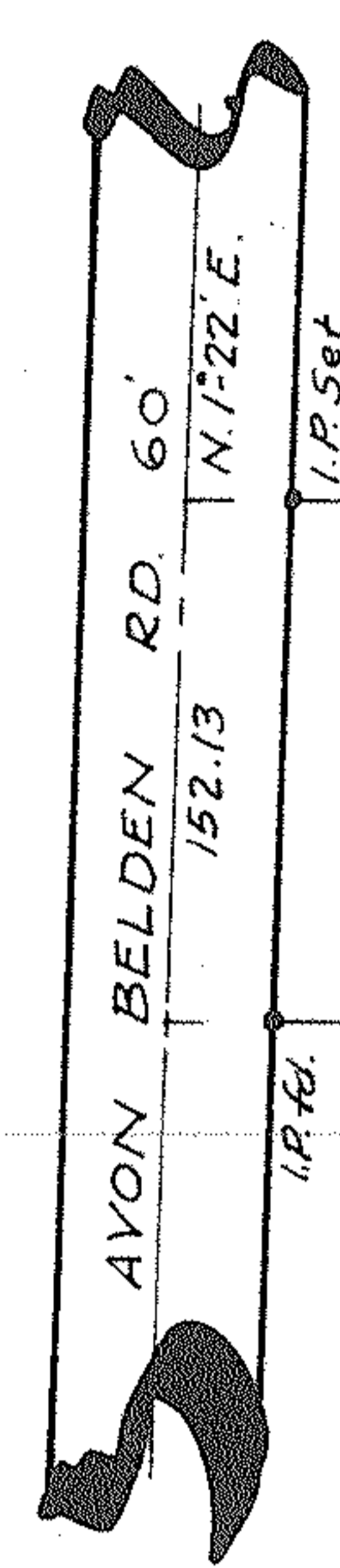
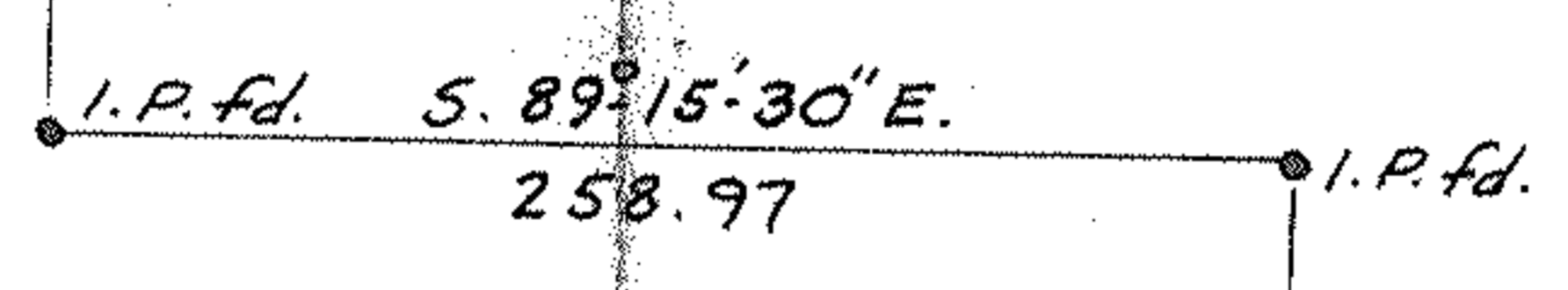
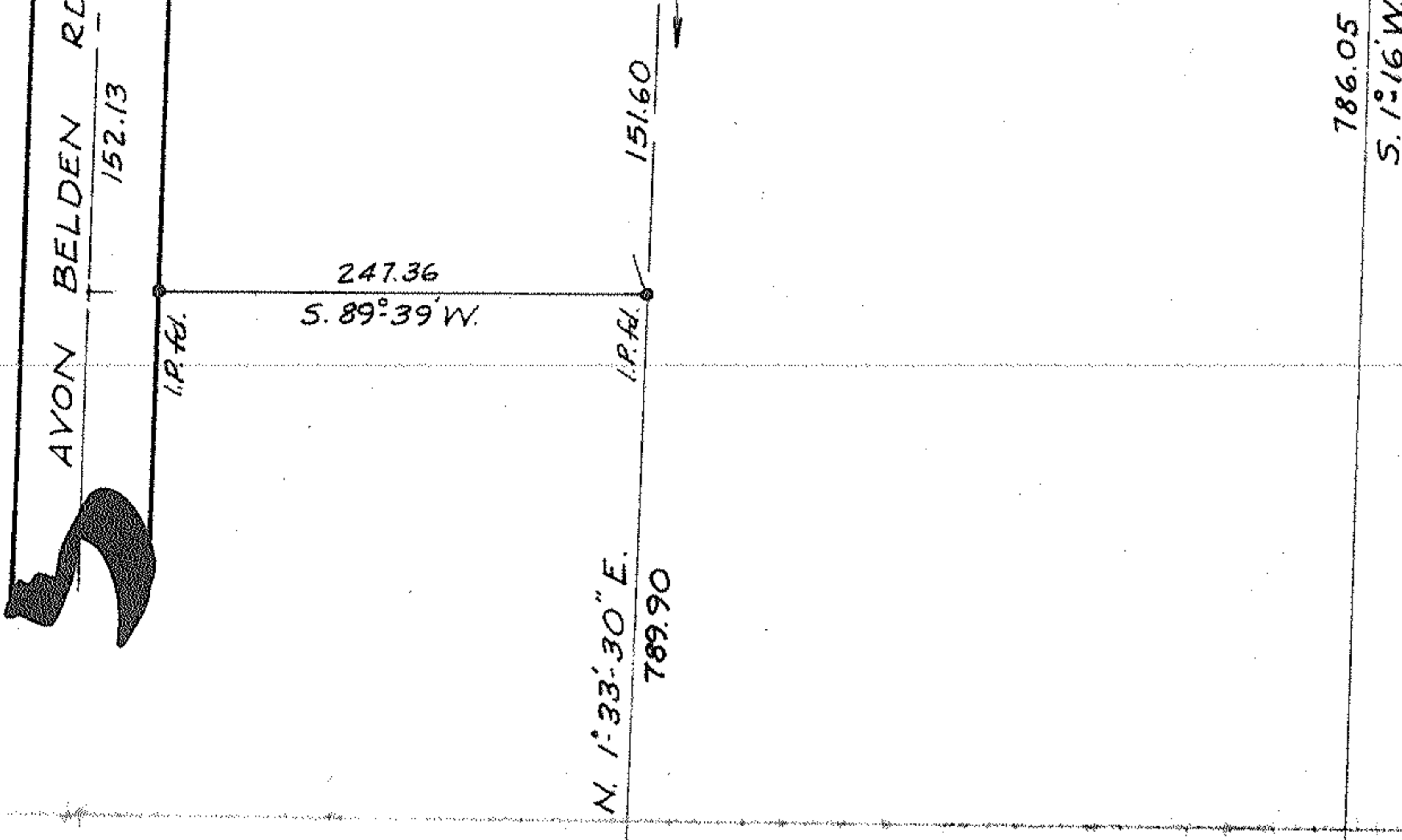

15.4592 Acres

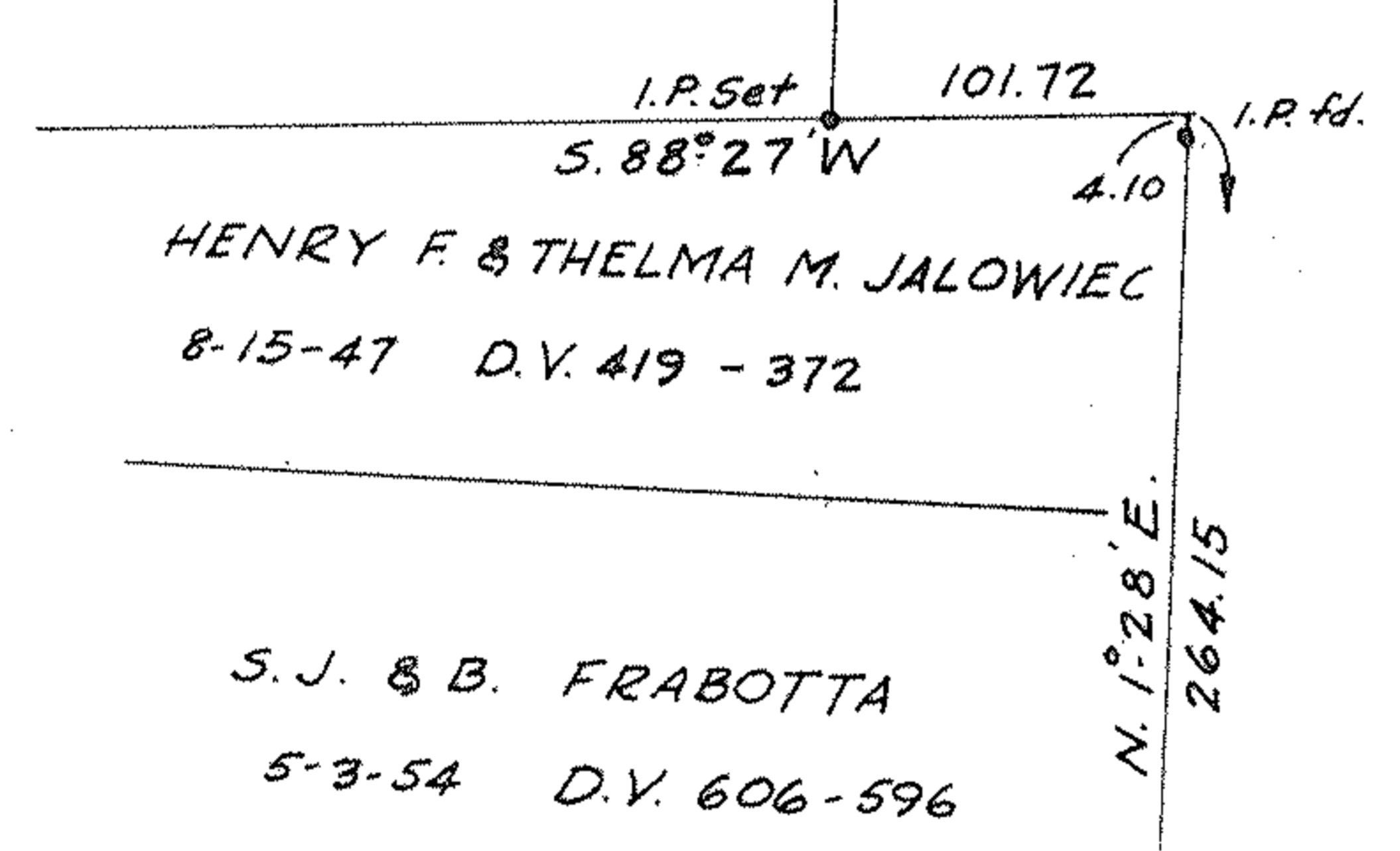

S. J. & B. FRABOTTA  
5-3-54 D.V. 606-596

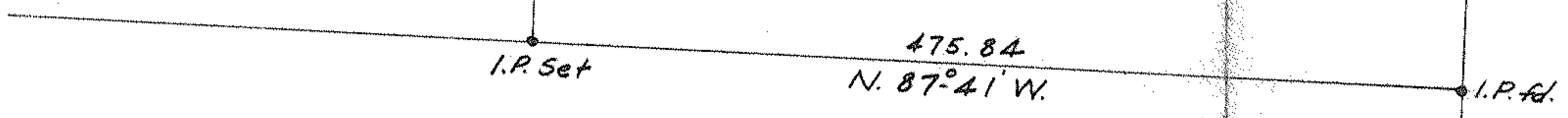

THE NORTH RIDGEVILLE GRANGE # 2155  
8-6-21 D.V. 178-218

JOHN P. FARRELLY - BISHOP OF CLEVELAND

6-30-1909 D.V. 113 - 632



SURVEY FOR THE RIDGEVILLE BOARD OF EDUCATION  
PART OF O.L. 21 RIDGEVILLE TWP., LORAIN CO., OHIO  
SCALE 1"=100' APRIL, 1960  
LAUNDON & HUFFMAN REG. SURVEYORS