

PPN 07-00-02-117-049
051
MAP P5 7-00-021-C
44120

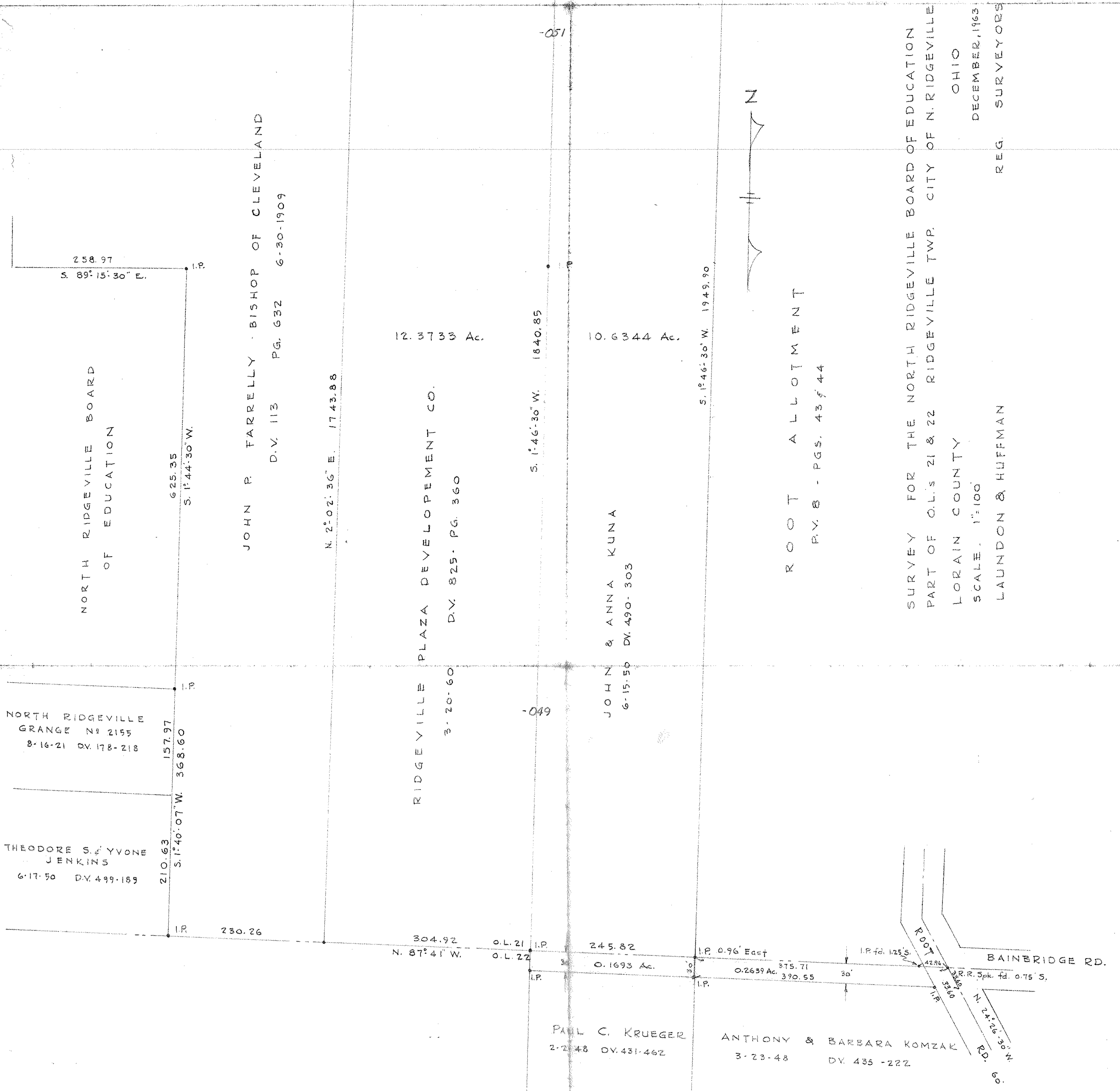
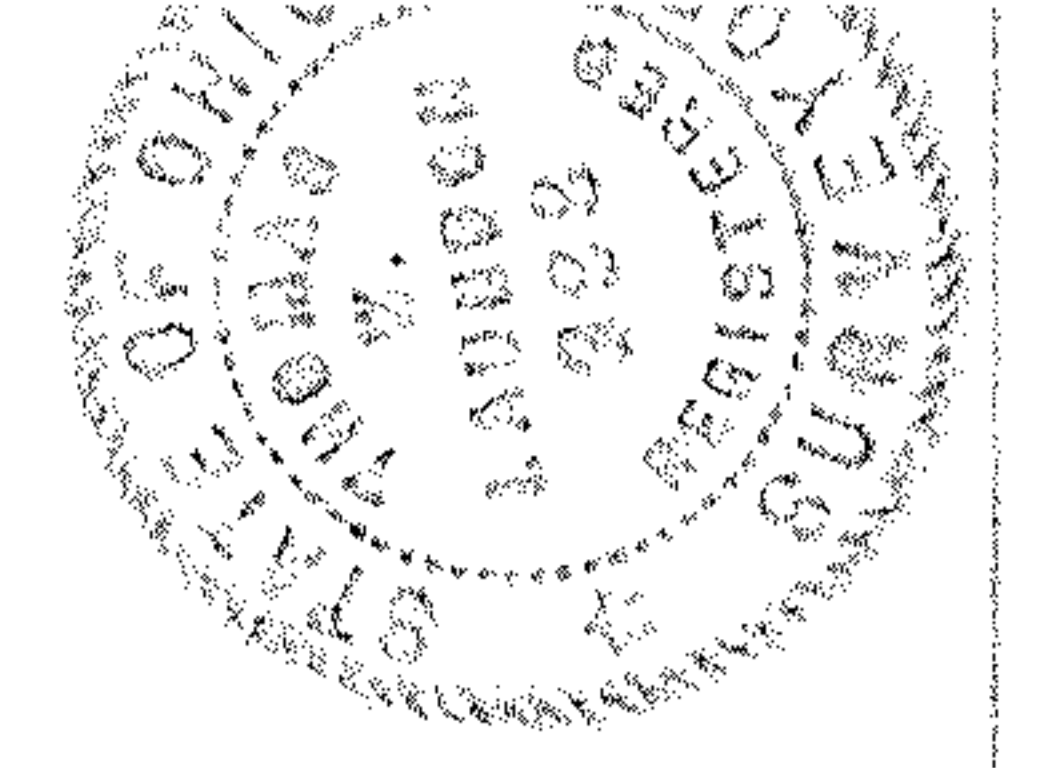

NORTH RIDGEVILLE BOARD
OF EDUCATION
D.V. 113 PG. 632 6-30-1909
JOHN P. FARRELLY - BISHOP OF CLEVELAND

RIDGEVILLE PLAZA DEVELOPEMENT CO.
D.V. 825 - PG. 360
12.3733 Ac.

JOHN & ANNA KUNA
6-15-50 DV. 490-303
10.6344 Ac.

ROOT ALLOTMENT
P.V. B - PGS. 43, 44

SURVEY FOR THE NORTH RIDGEVILLE BOARD OF EDUCATION
PART OF O.L.'S 21 & 22 RIDGEVILLE TWP. CITY OF N. RIDGEVILLE
LORAIN COUNTY
SCALE 1"=100'
LAUNDON & HUFFMAN
OHIO
DECEMBER, 1963
REG. SURVEYORS

NORTH RIDGEVILLE
GRANGE No 2155
8-16-21 DV. 178-218
THEODORE S. YVONE
JENKINS
6-17-50 DV. 499-189

PAUL C. KRUEGER
2-23-48 DV. 431-462

ANTHONY & BARBARA KOMZAK
3-23-48 DV. 435-222

N. 24° 16' 30" W
66'