

THE OHIO TURNPIKE

$\Delta = 0^{\circ}12'05''$
 $R = 17,058.74'$
 $L = 60.00'$
 $Ch = 60.00'$
 $CB = S 87^{\circ}56'40'' E$

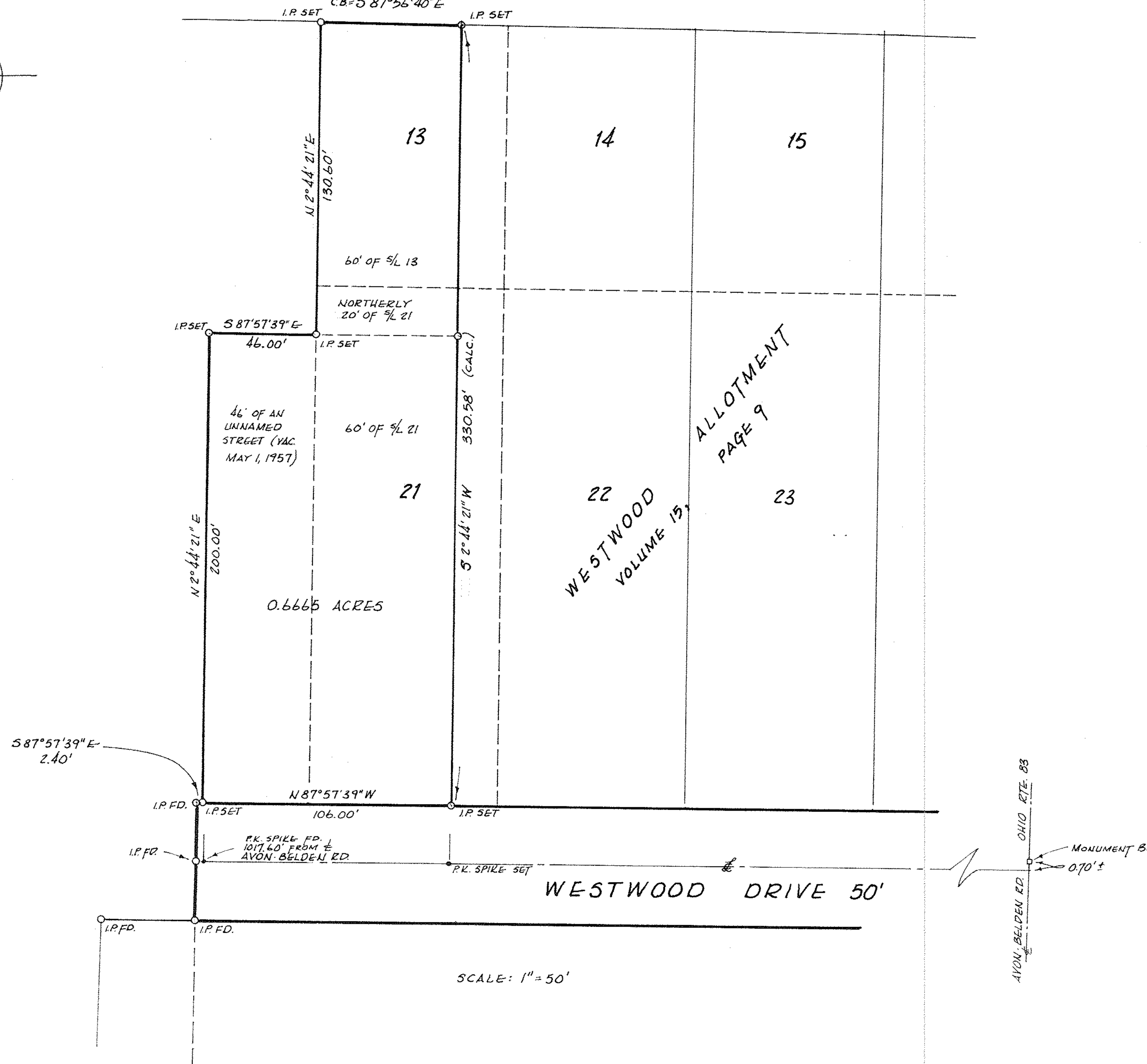
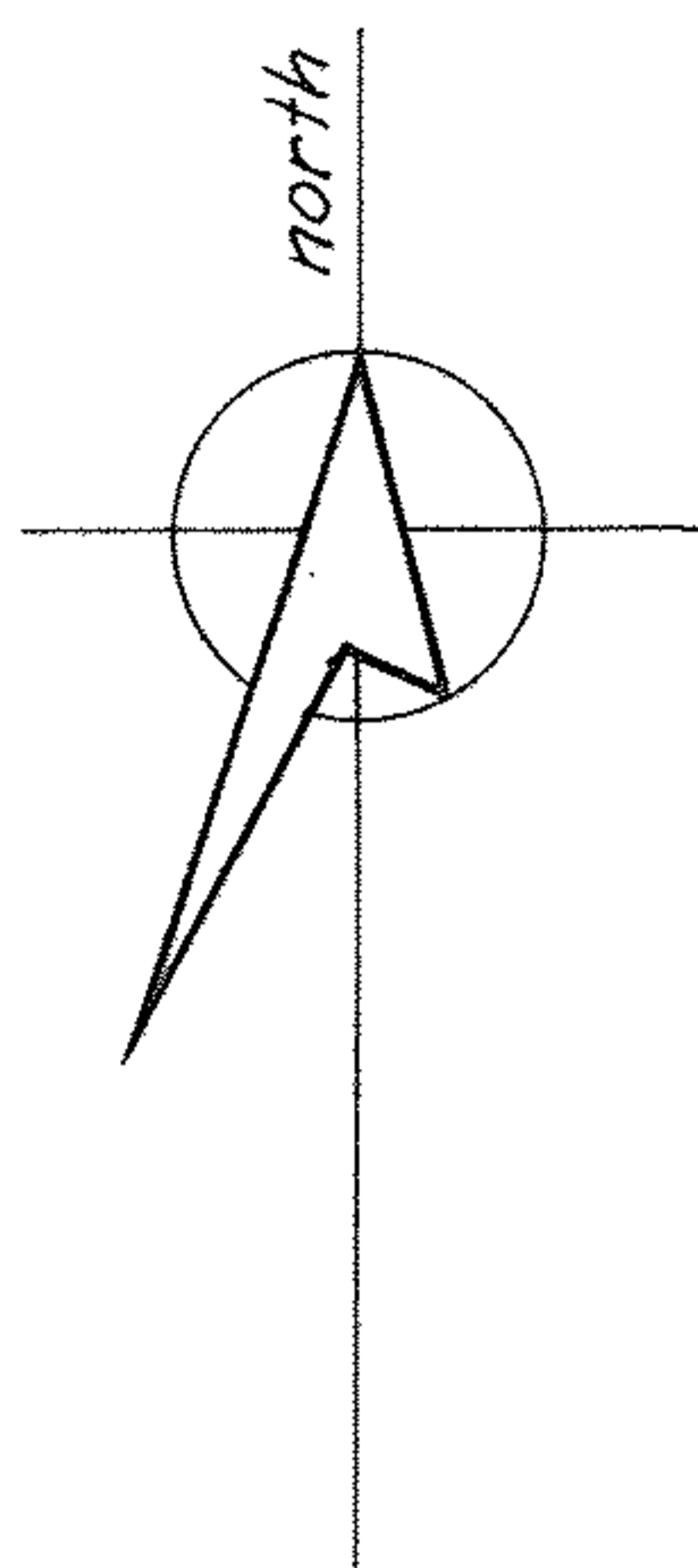

ALLOTMENT
 PAGE 9

WESTWOOD
 VOLUME 15,

SCALE: 1" = 50'

SURVEY FOR

RUSSELL LOOMAN
36260 WESTWOOD DRIVE
NORTH RIDGEVILLE, OHIO

PART OF SUBLOTS 13 & 21 AND PART OF AN UNNAMED STREET IN WESTWOOD ALLOTMENT, VOLUME 15, PAGE 9, OF PLAT RECORDS, IN ORIGINAL RIDGEVILLE TOWNSHIP LOT 27, N. RIDGEVILLE, COUNTY OF LORAIN, OHIO.

SCALE: 1" = 50'

DEC. 15, 1976

PREPARED BY:

LAUNDON SIMON CAHL & ASSOC.
ENGINEERS SURVEYORS
 504 MIDDLE AVE.
 ELYRIA, OHIO
 JOB #76-567 F.B. 180/53