11-00-062-000-009
11-00-062-000-011
11-00-062-A

PPN 11-00-062-000-009
011

MAP PG 11-00-062 A

44038

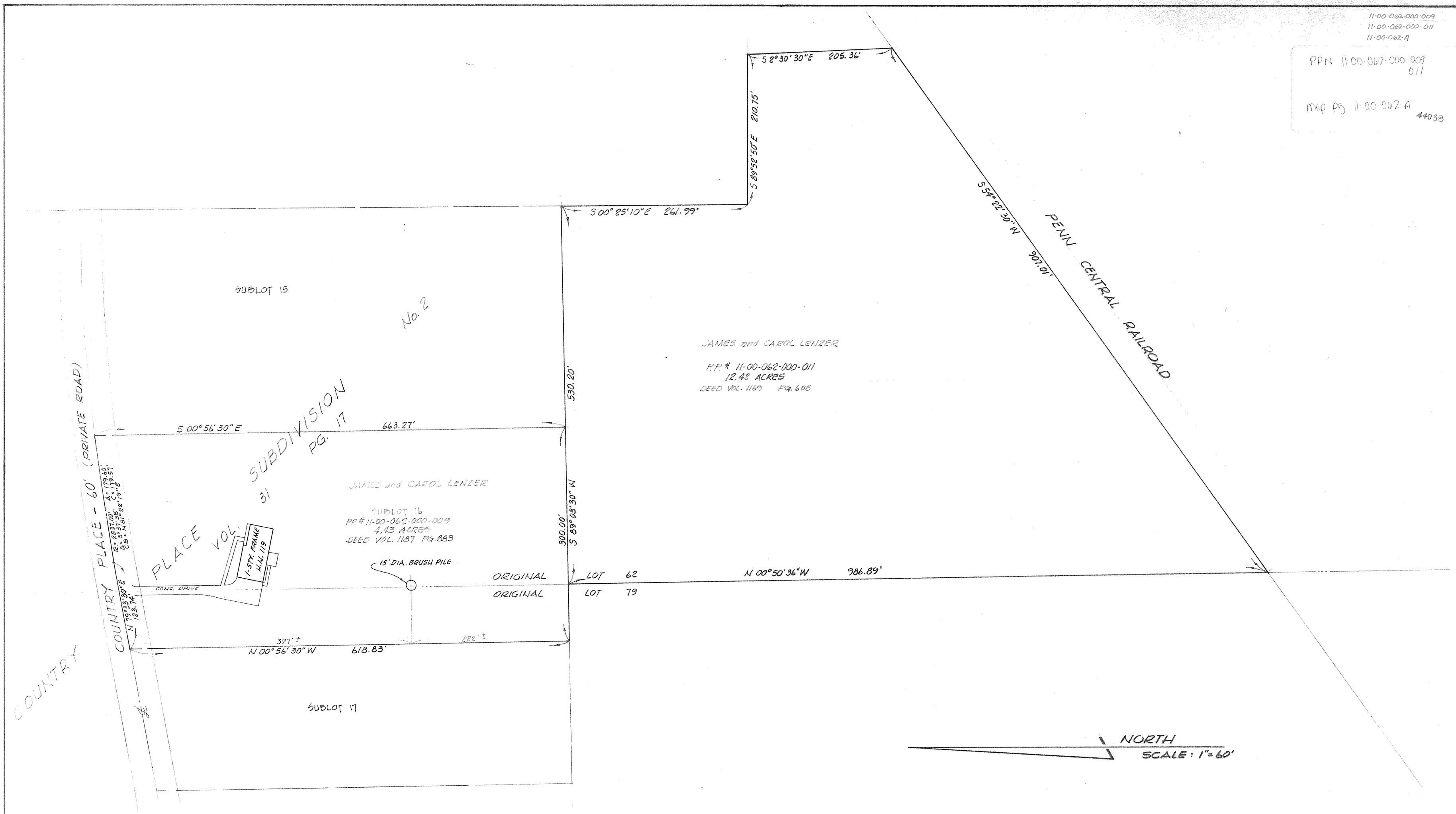

PROPERTY PLAN

PREPARED FOR ATTY. RONALD H. GORDON

PART of ORIGINAL EATON TWP. LOTS 62 & 79

TOWNSHIP of EATON, LORAIN COUNTY, OHIO

McGLINCHY and ASSOCIATES
PROFESSIONAL ENGINEER & SURVEYORS
ELYRIA OHIO
AUGUST, 1978 #783989