PPN 11-00-089-000-072 } 11-00-089-A & B
070 } 11-00-089-000-070
079 } 11-00-089-000-079
077 } 11-00-089-000-077
047 } 11-00-089-000-047
11-00-070-000-078 → 11-00-070-A
11-00-070-000-079
11-00-070-000-071
11-00-070-000-072 → 11-00-070-B
11-00-070-000-078, 079, 071, 072
MAP PG 11-00-089-A, B 11-00-070 A, B

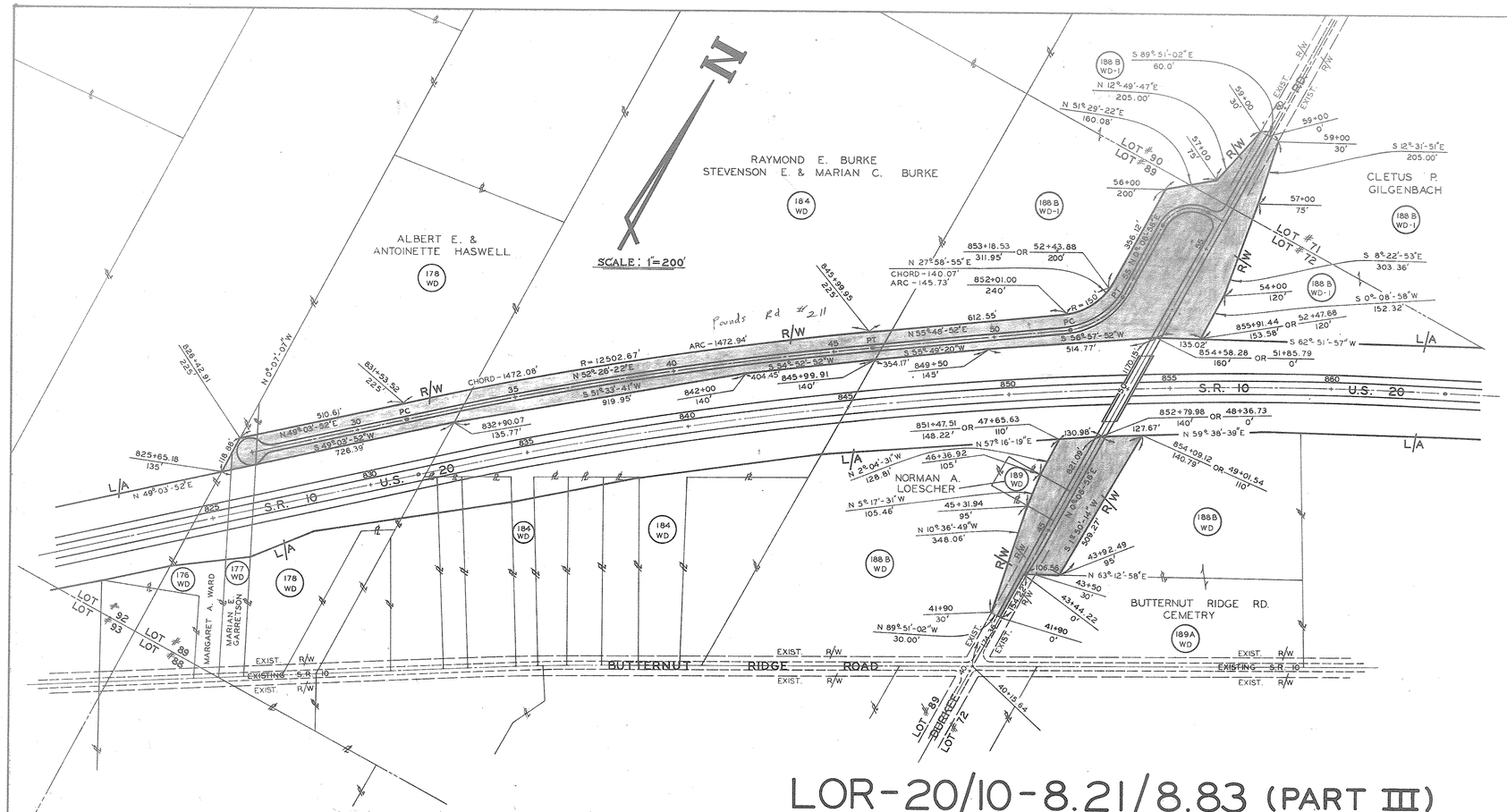

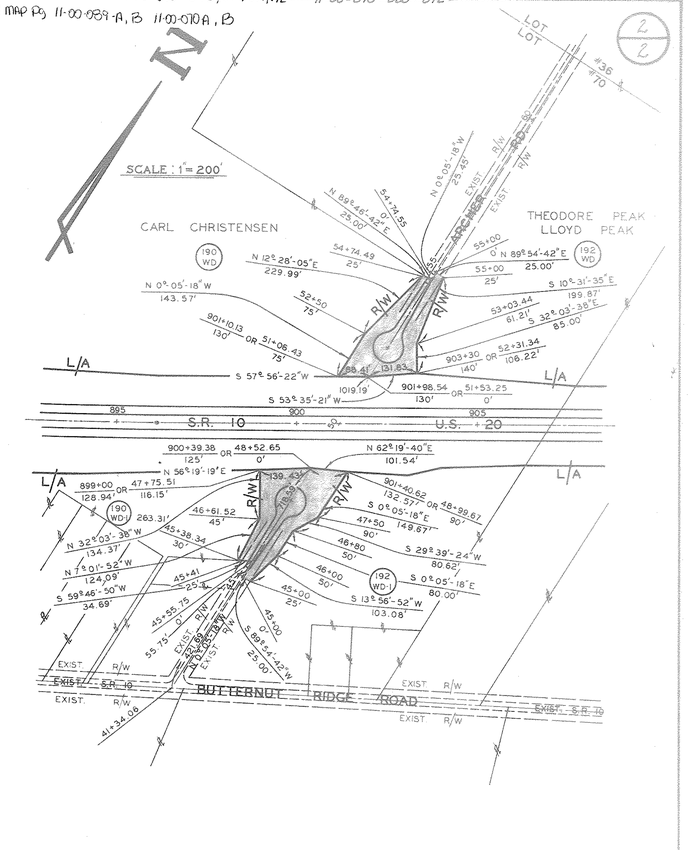

LOR-20/10-8.21/8.83 (PART III)

SOLD AS ~ LOR-20-15.99 ~

LOTS 70, 71, 72, 89, 90
EATON TOWNSHIP
LORAIN COUNTY
T-5N R-16-W

RECORD OF ORIGINAL HIGHWAY EASEMENTS

PARCEL NO.	RECORDING DATA Vol.	Pg.		PERMANENT PARCEL NO.	CONTAINS
Par 176WD	1039	964	1-14-72	11-00-089-000-065	
Par 177WD	1039	968	1-14-72	11-00-089-000-062	
Par 178WD	1097	171	2-28-74	11-00-089-000-072	
Par 184WD	1074 1074	804 808	4-18-73	11-00-089-000-070	0.33 AC. - LOT 71 1.09 AC. - LOT 72
Par 188B WD-1	1131	688	9-2-75	11-00-089-000-079 11-00-090-000-014 11-00-071-000-043 11-00-072-000-049	7.92 AC. - LOT 89 0.36 AC. - LOT 90 9.70 AC. - TOTAL
Par 188B WD	1131	687	9-2-75	11-00-089-000-077 11-00-072-000-047	1.17 AC. - LOT 72 1.14 AC. - LOT 89
Par 189WD	1022	147	4-16-71	11-00-089-000-049	2.31 AC. - TOTAL
Par 190WD	1161	619	11-8-76	11-00-070-000-078	0.89 AC. - LOT 70
Par 192WD	1104	692	6-13-74	11-00-070-000-071	
Par 190 WD-1	1161	620	11-8-76	11-00-070-000-079	0.98 AC. - LOT 70
Par 192 WD-1	1104	692	6-13-74	11-00-070-000-072	

QUIT CLAIM TO COUNTY COMMISSIONERS RECORDED;
VOL. _____, PAGE _____, DATE _____, COUNTY _____
JOURNAL ENTRY OF TRANSFER RECORDED:
VOL. _____, PAGE _____, DATE _____

APPROVED BY

I FIND THAT THE SECTIONS OF ROADS AS SHOWN BY THE SHADED AREAS HAVE BEEN CONSTRUCTED IN A SATISFACTORY MANNER AND ARE IN GOOD CONDITION, AND ARE APPROVED AND ACCEPTED BY US FOR MAINTENANCE AND PUBLIC USE:

Lawrence V. McGlinchy — COUNTY ENGINEER — Oct. 26, 1982 — DATE

Fred M. Ritzmann — COUNTY COMMISSIONER — Oct 27 1982 — DATE

J. J. Kelo — COUNTY COMMISSIONER — 10-27-82 — DATE

Mark J. Zalesko — COUNTY COMMISSIONER — 10-27-82 — DATE

82-1073 — RESOLUTION NUMBER
Oct. 21, 1982 — DATE