

DEWEY S. ALDRICH  
2-16-49 V. 458 P. 167

MERRIAM'S  
V. 3  
36  
ADDITION  
PG. 16  
37

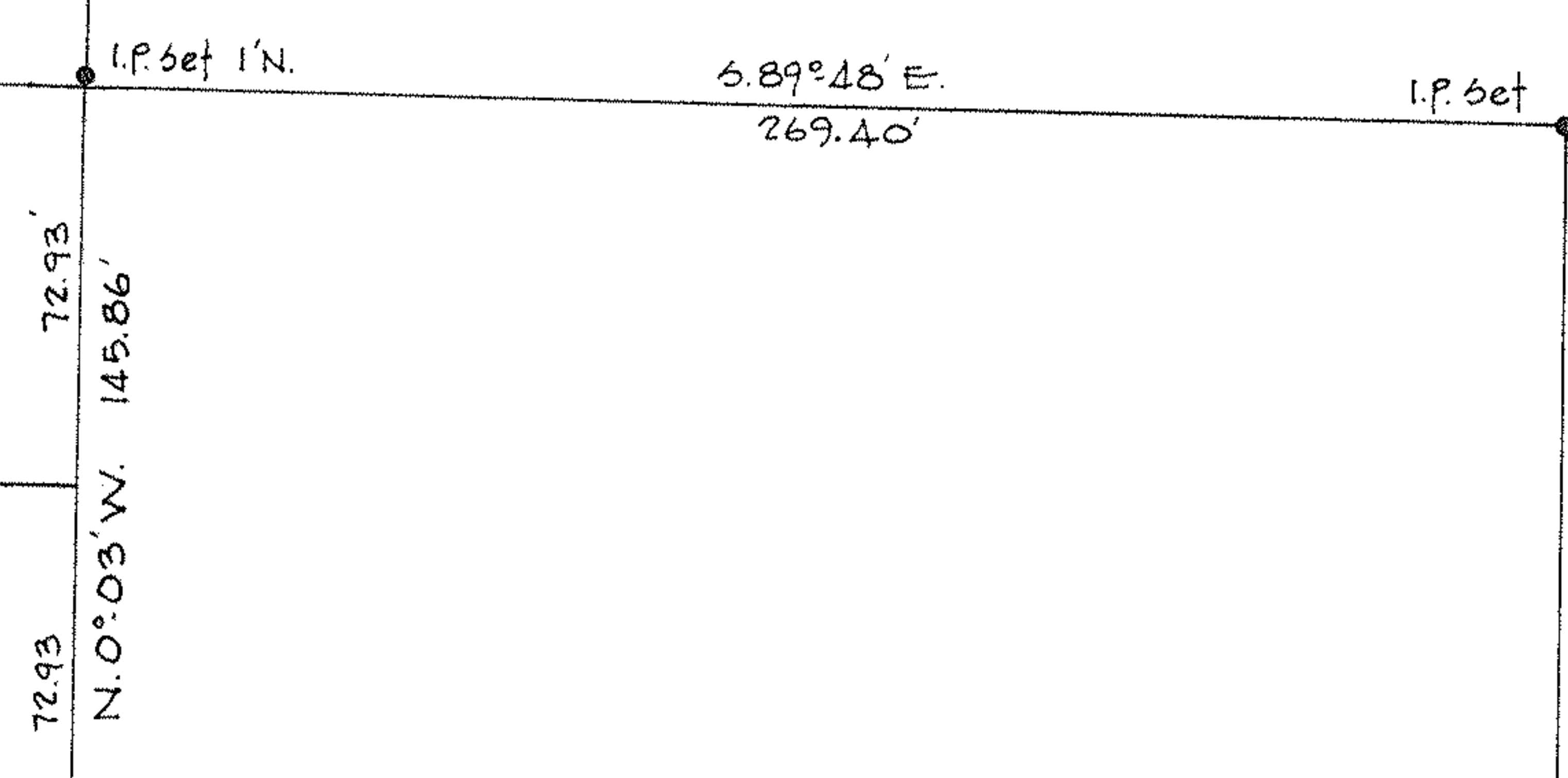

PROSPECT ST. 40'

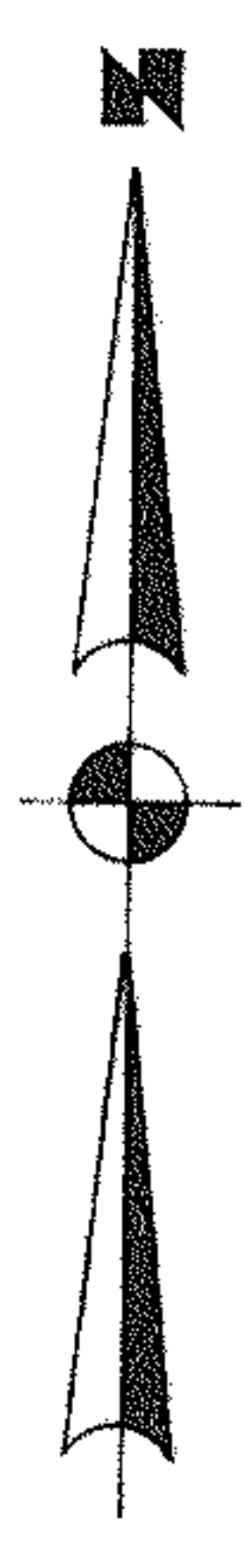

SURVEY FOR  
**OTTO & ADA MILLER**  
PART OF O.L. 45 LAGRANGE TWP. AND VILLAGE OF LAGRANGE  
COUNTY OF LORAIN  
STATE OF OHIO  
DEC. 21, 1979  
LAUNDON • SIMON • CAHL & ASSOC. ENGINEERS & SURVEYORS  
SCALE 1" = 50'  
JOB No. 79-927 F.D. 174/53

CLARA OFFER  
2-9-50 V. 481 P. 463  
794.22'

-043  
PCL. No 2  
3.5369 Ac.

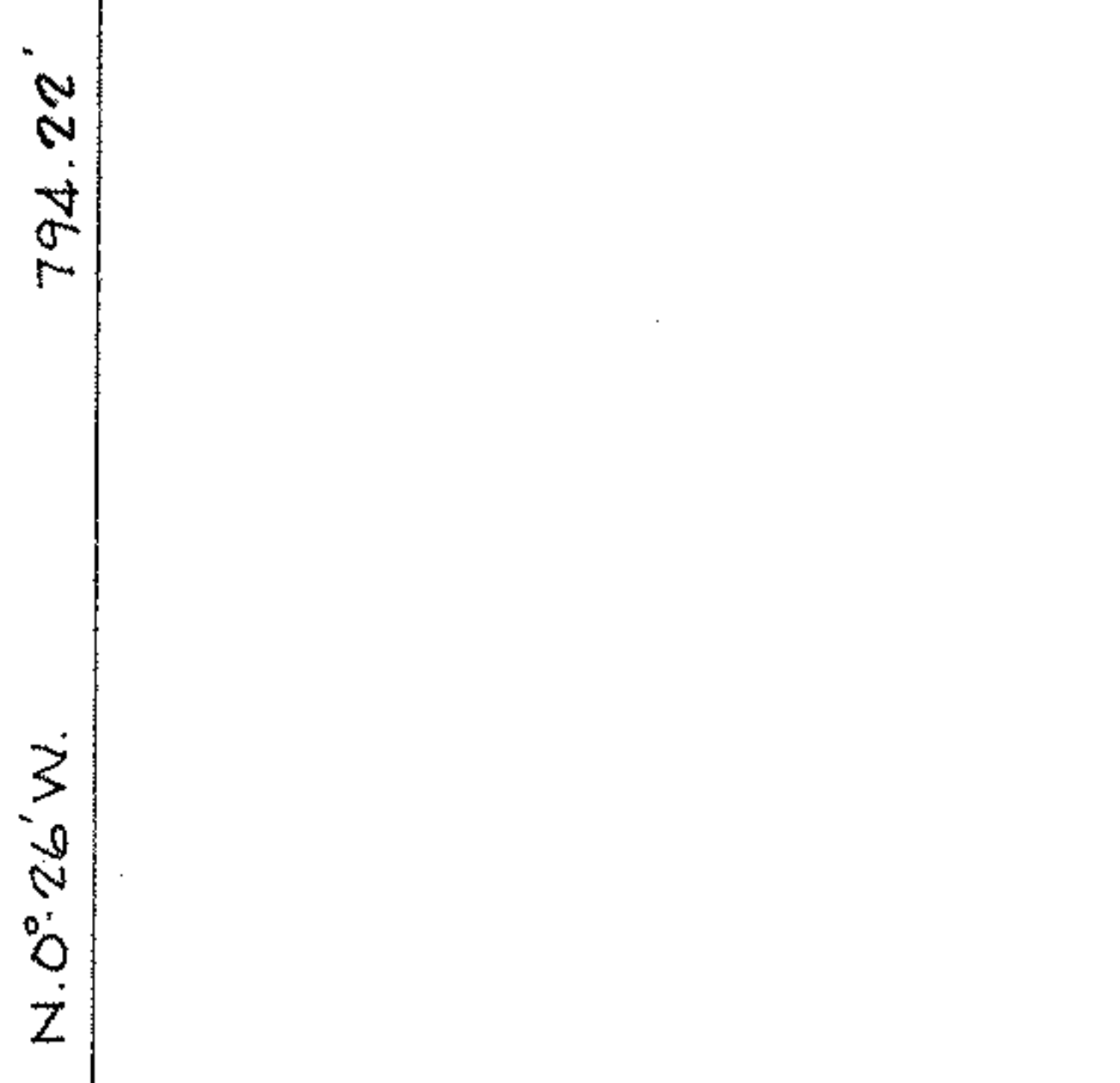

5.0° 10' E. 937.81'

THE LAGRANGE  
METHODIST CHURCH  
5-25-59 V. 746 P. 646

1.P. bet

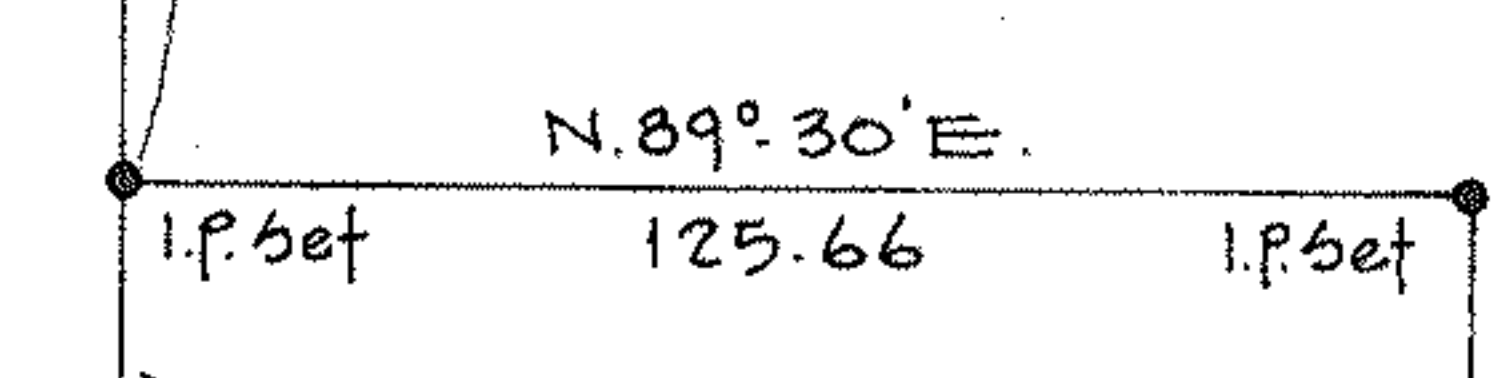

5.89° 30' W. 58.0

ORVILLE C. & ALICE J. RIDING  
12-7-46 V. 403 P. 45  
58.0

-044  
PCL. No 1  
0.4614 Ac.

245.08' ±  
N. 0° 10' W.

330.0'

LYLE O. & FLORENCE DEHNER  
12-18-62 V. 838 P. 345

SHOENFELT

LUCILLE THELMA FORBUSH



WEST MAIN ST. 60'



1.P. bet. 35.0' N. ±

Drill hole bet

1.P. bet. 33.90' N. ±