

WACKER LANDS

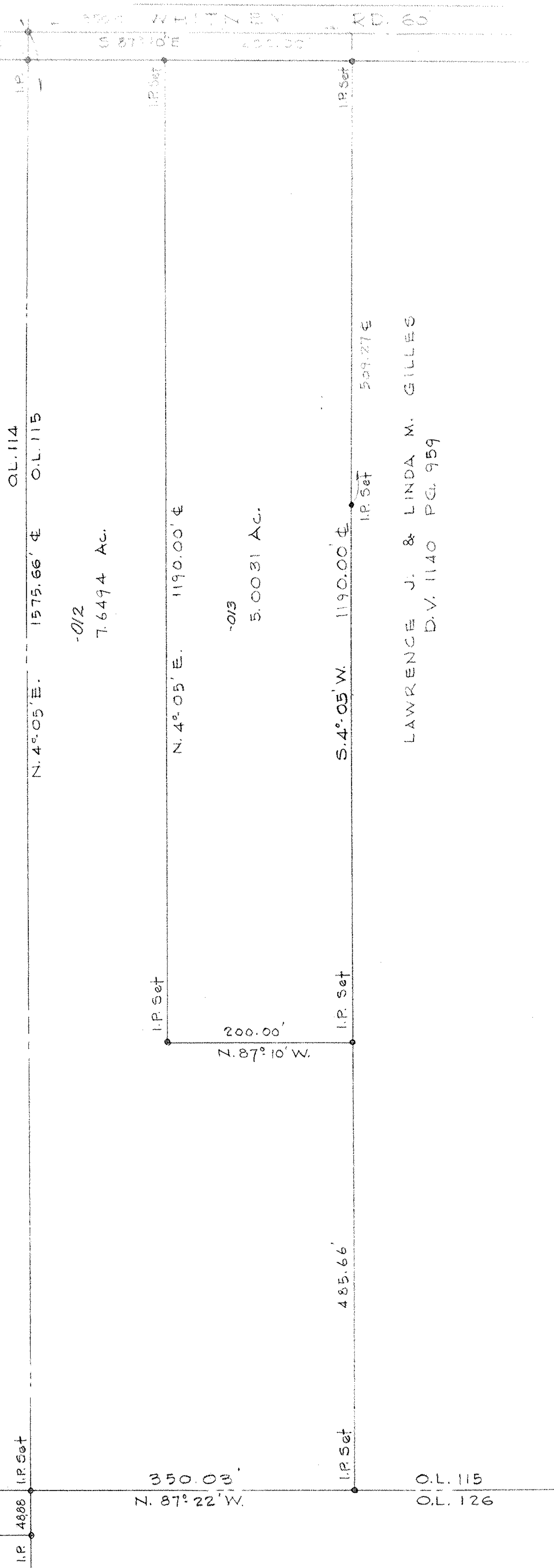

N. 4°-05' E. 1575.66' ± O.L. 114
O.L. 115

-012
7.6494 Ac.

N. 4°-05' E. 1190.00' ±
-013
5.0031 Ac.

S. 4°-05' W. 1190.00' ±
I.P. Set 509.27' ±

LAWRENCE J. & LINDA M. GILLES
D.V. 1140 PG. 959

I.P. 4888 I.P. Set

350.03'
Z. 87°-22' W.

485.66'

I.P. Set

O.L. 115
O.L. 126

REVISED 2/18/76

SURVEY FOR ROBERT KING ET AL.
LINTON LANDS

O.L. 115 PITTSFIELD TOWNSHIP
LORAIN COUNTY
SCALE 1"=100'
LAUNDON SIMON CAHL & ASSOC.
ENGINEERS - SURVEYORS
JUN 1976
FB 18107