

KASPER FOUNDRY CO.
D.V. 7&1 P. 5

THE KASPER FOUNDRY CO.
D.V. 430 P. 336
1-9-1948

5.6694 AC
1024
18784

SURVEY FOR
KASPER FOUNDRY
PART OF SEC. 3, CARLISLE TWP
LORAIN COUNTY OHIO
DECEMBER 1959 SCALE 1" = 100'
LAUNDON & HUFFMAN REG. SURVEYORS
Revised 8/5/60 red outline

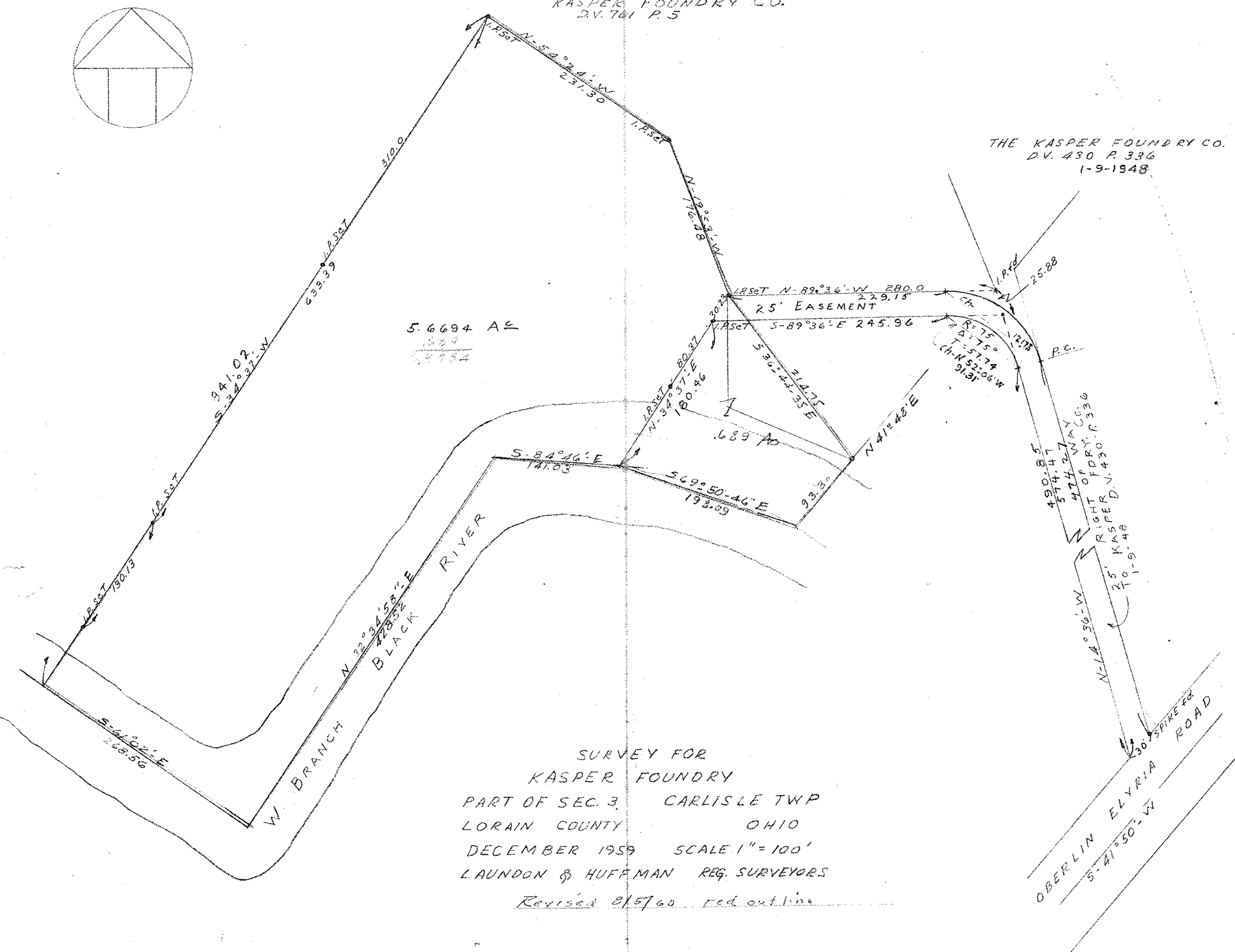

OBERLIN ELYRIA ROAD
30' SPIKE ROAD
5-41°50'-W
N-14°36'-W
490.85
574.47
474.27 WAY
RIGHT OF DRY. P. 336
KASPER D.V. 430 P. 336
1-9-48