

PPN 10.00-012-000-036

S.E. Corner lands of
Mary. C. Laundon
D.V. 335-74 5/25/44



S 87° 07' E 356.77

2.19 Acres

S 19° 35' 11" W 349.16

Island.
N 76° 40' 30" W 253.22

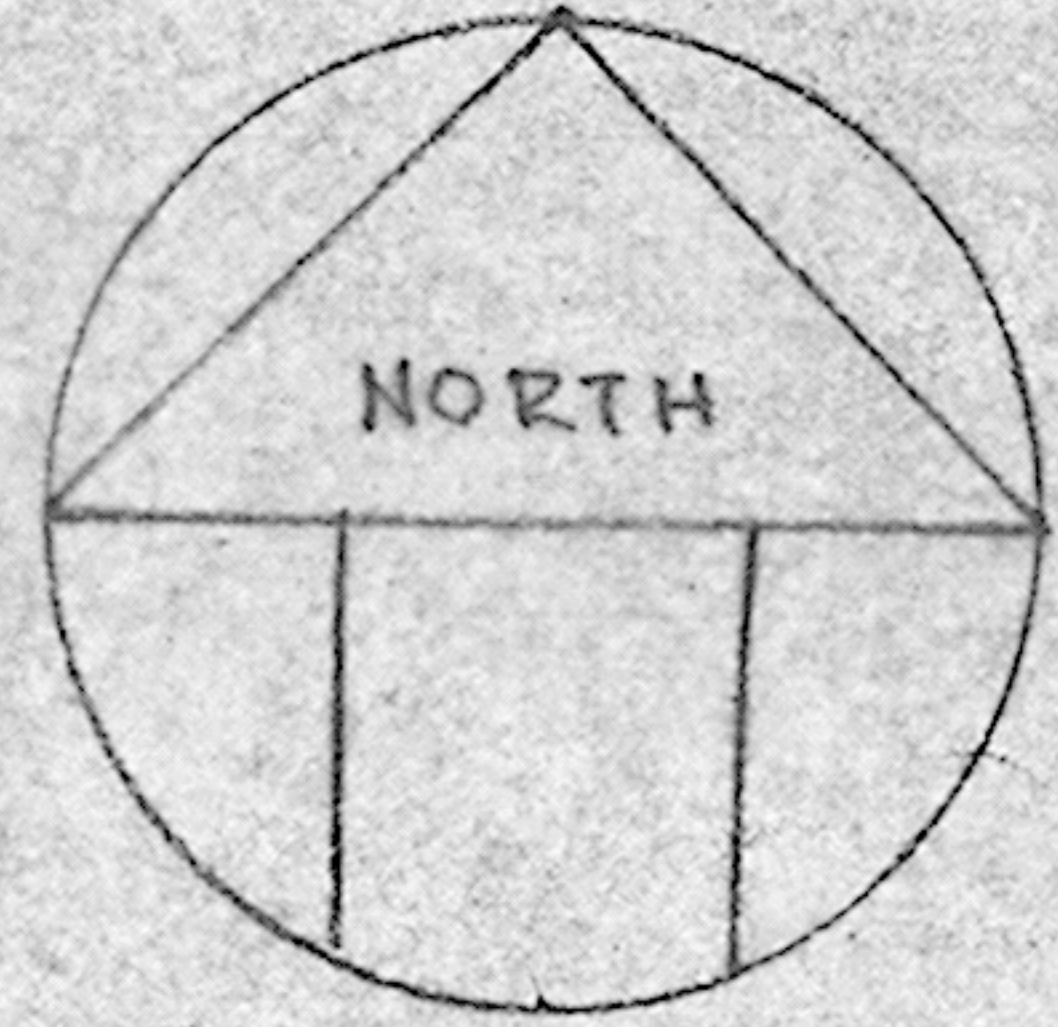

SURVEY FOR HENRY HEIDRICH
 PART OF ORIG. SEC. 12 CARLISLE TWP
 LORAIN CO. OHIO SCALE 1"=40'
 9-7-53 T.W. LAUNDON REG. SURVEYOR