

TOTAL AREA	1.00323 Ac.
TAKING AREA	.26387 Ac.
REMAINING AREA	.73936 Ac.

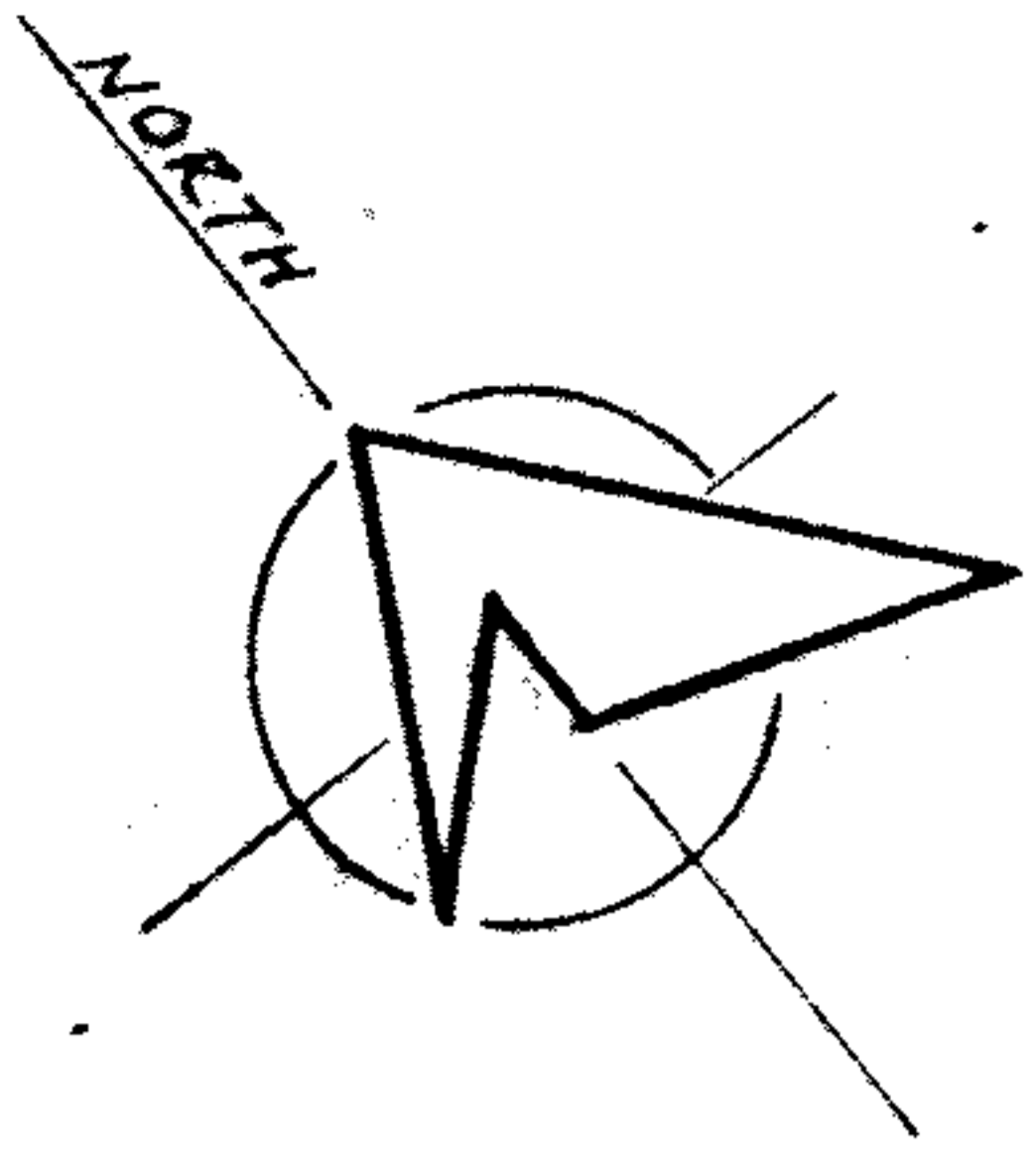

LEGEND

- C. - CALCULATED
- M. - MEASURED
- O. - OBSERVED
- R. - RECORD
- ✓ - USED
- - I. PIN FD
- - I. PIN SET

MAP PG 10-00-013-F 43926

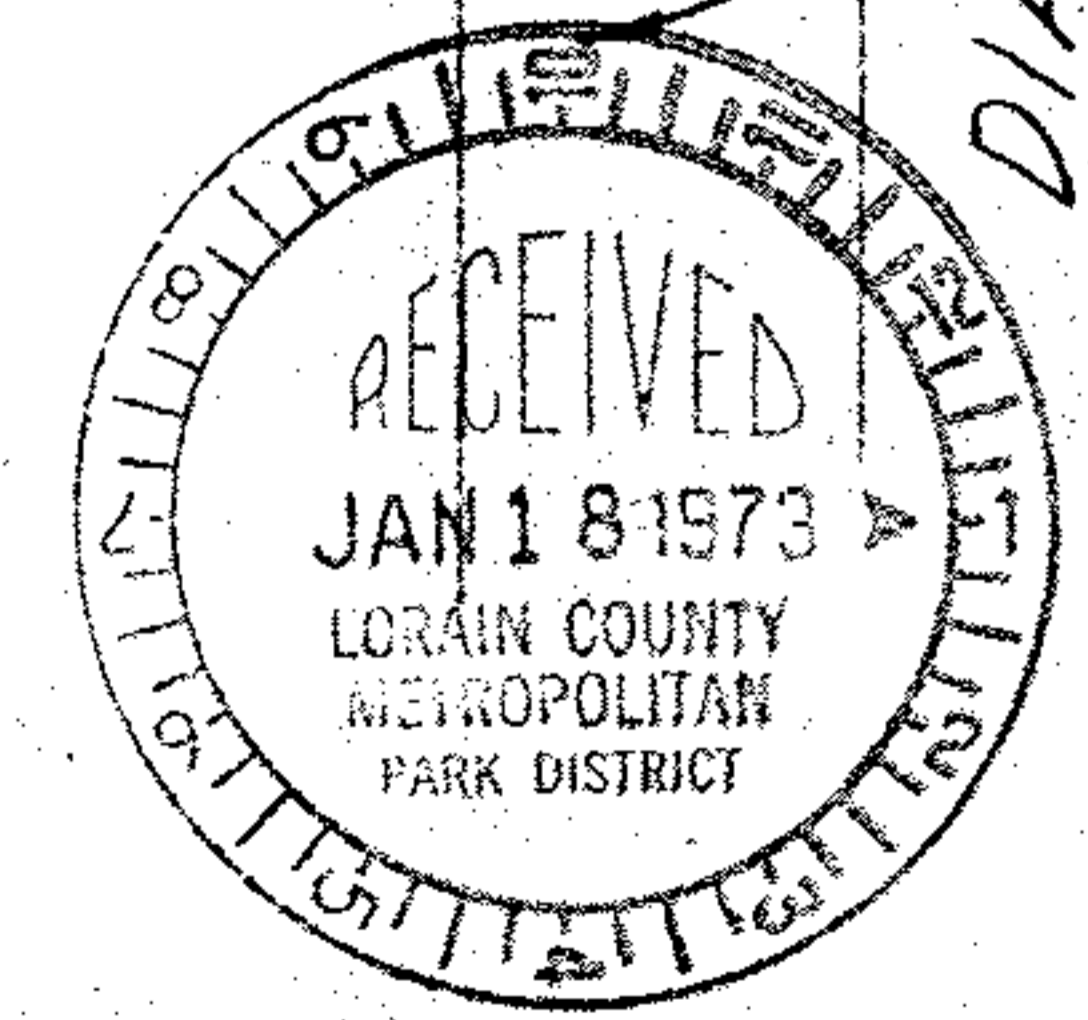
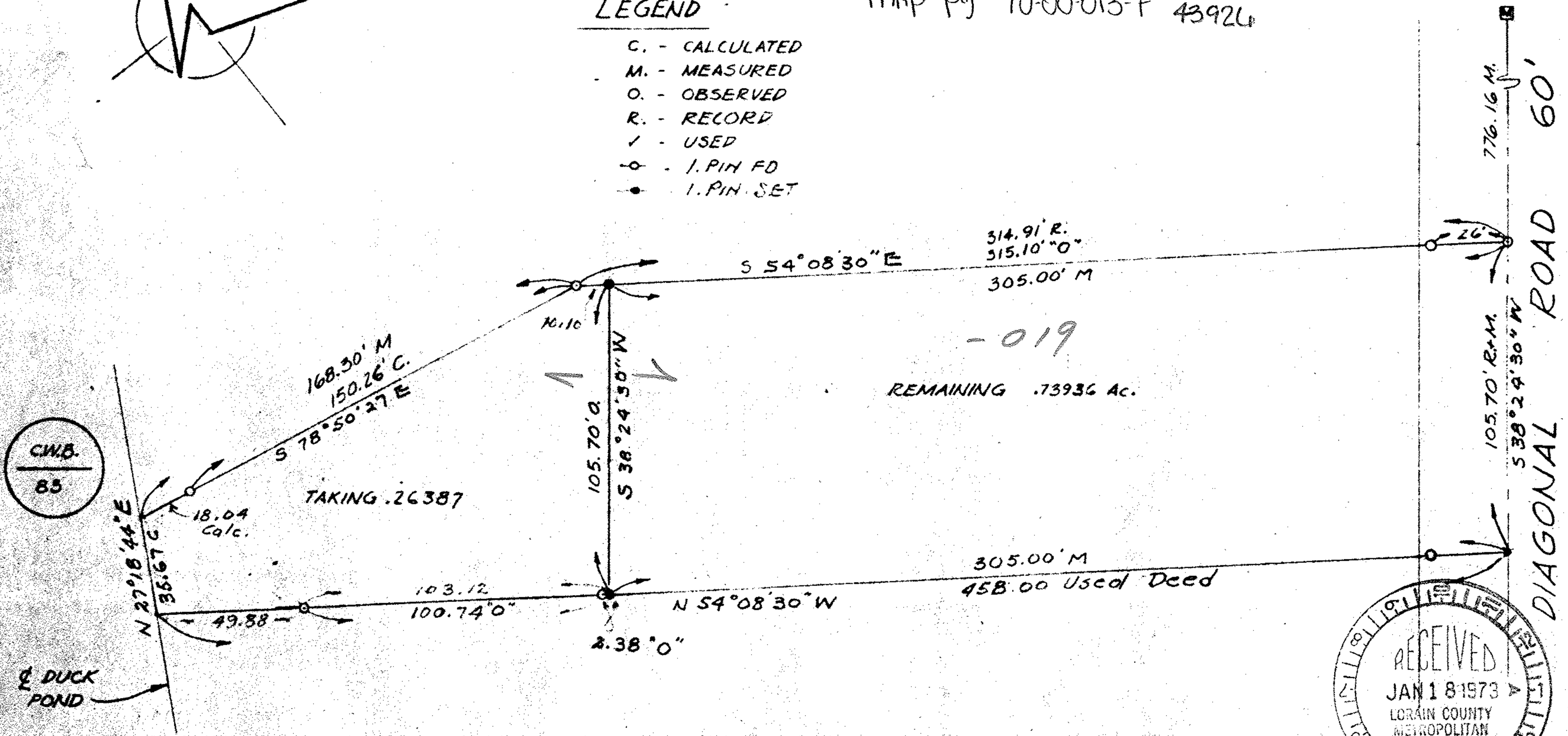

LORAIN COUNTY METROPOLITAN PARK SYSTEM  
 LAND ACQUISITION SURVEY  
 D. + M. O'CONNOR  
 R. D. 1  
 DIAGONAL ROAD  
 CARLISLE TOWNSHIP

**SCHAFFER, HURA & ASSOCIATES, INC.**  
 ENGINEERS AND SURVEYORS  
 4370 OBERLIN AVE.  
 LORAIN, OHIO

ORIGINAL LOT	13	DATE	12-6-72
TOWNSHIP	CARLISLE	SCALE	1"=40'
CITY OF		FIELD BOOK	219 P 97
COUNTY OF	LORAIN	DRAWN BY	JLM
STATE OF	OHIO	CHECKED BY	JLM
N. O.	1685-42	FILE NO.	13-13