

10-F
04.19

SAM & EVA KAHN
1-28-44 D.V. 332 PGS. 214-215

R. E. & D. LOTTMAN
9-16-60 D.V. 781 PG. 323
462.79

10-00-019-000

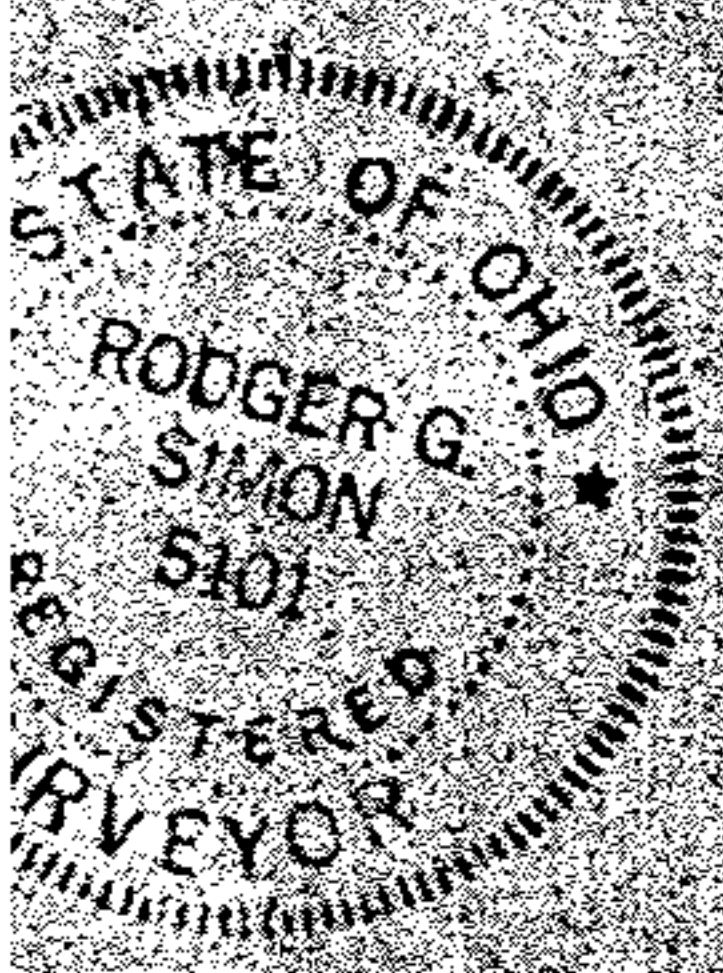
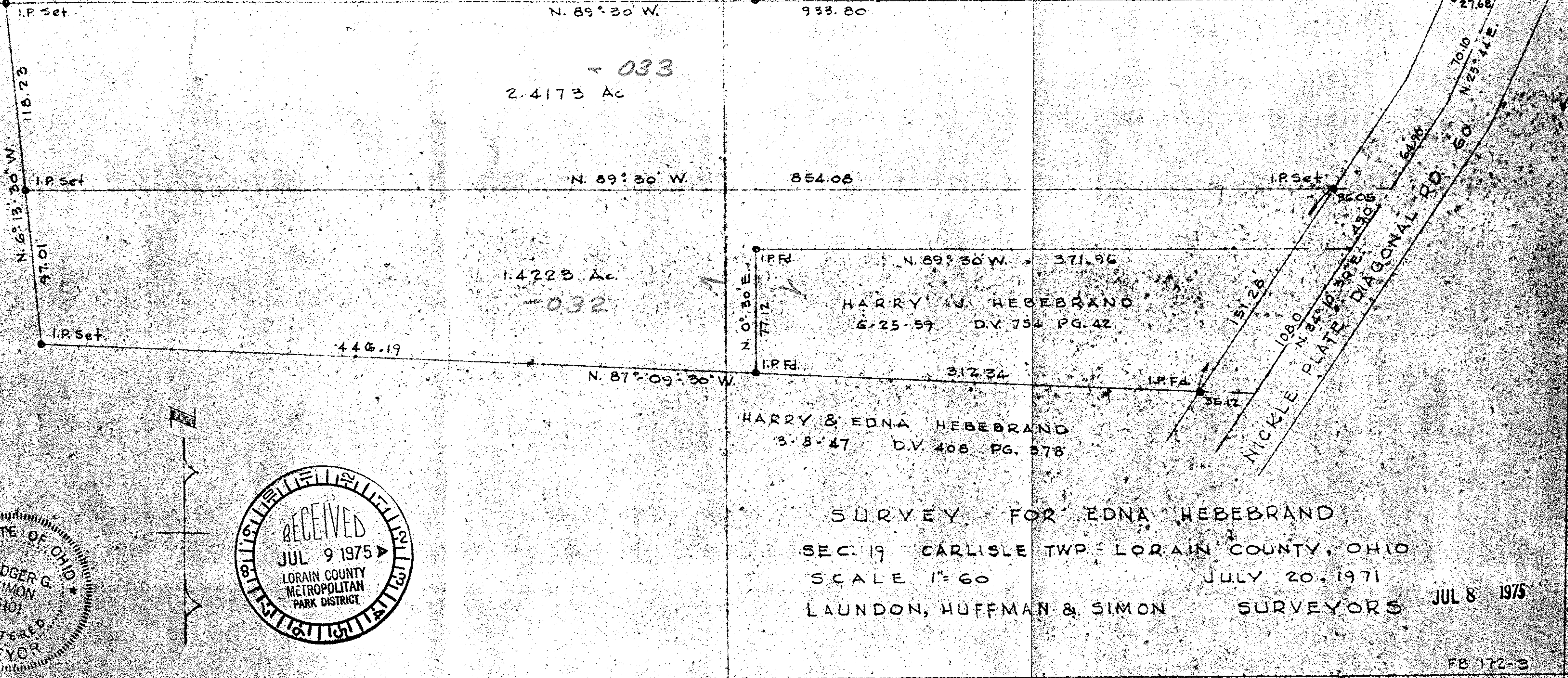

SURVEY FOR EDNA HEBEBRAND
 SEC. 19 CARLISLE TWP. LORAIN COUNTY, OHIO
 SCALE 1"=60 JULY 20, 1971
 LAUNDON, HUFFMAN & SIMON SURVEYORS

JUL 8 1975

FB 172-2

PPN 10-00-019-000-???

MAP pg 10-F

43920

2