

MAP PG 10-F 43919

SAM & EVA KAHN
1-28-44 D.V. 332 PGS. 214-215

R. E. & D. LOTTMAN
9-16-60 D.V. 781 PG. 323
462.79

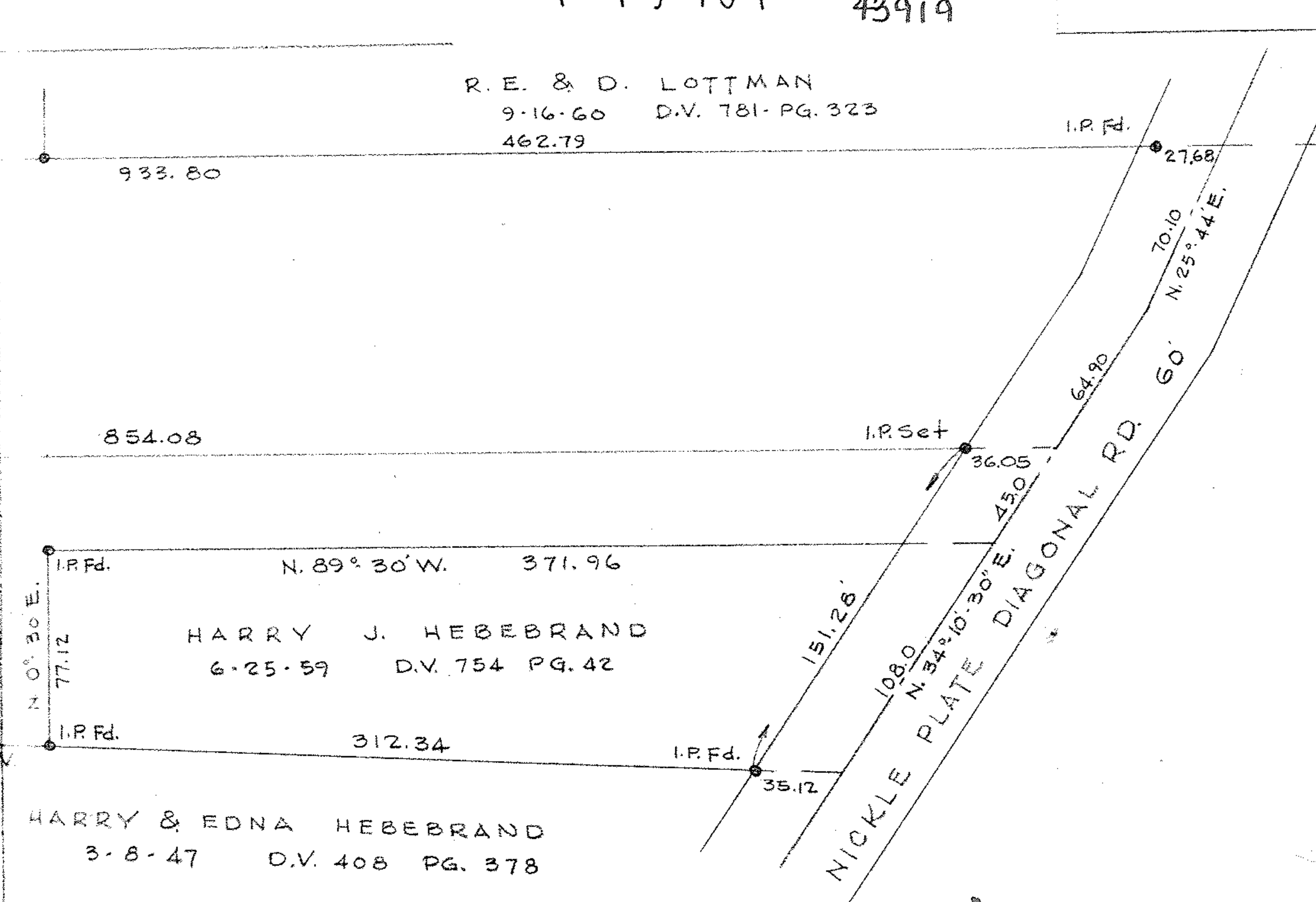
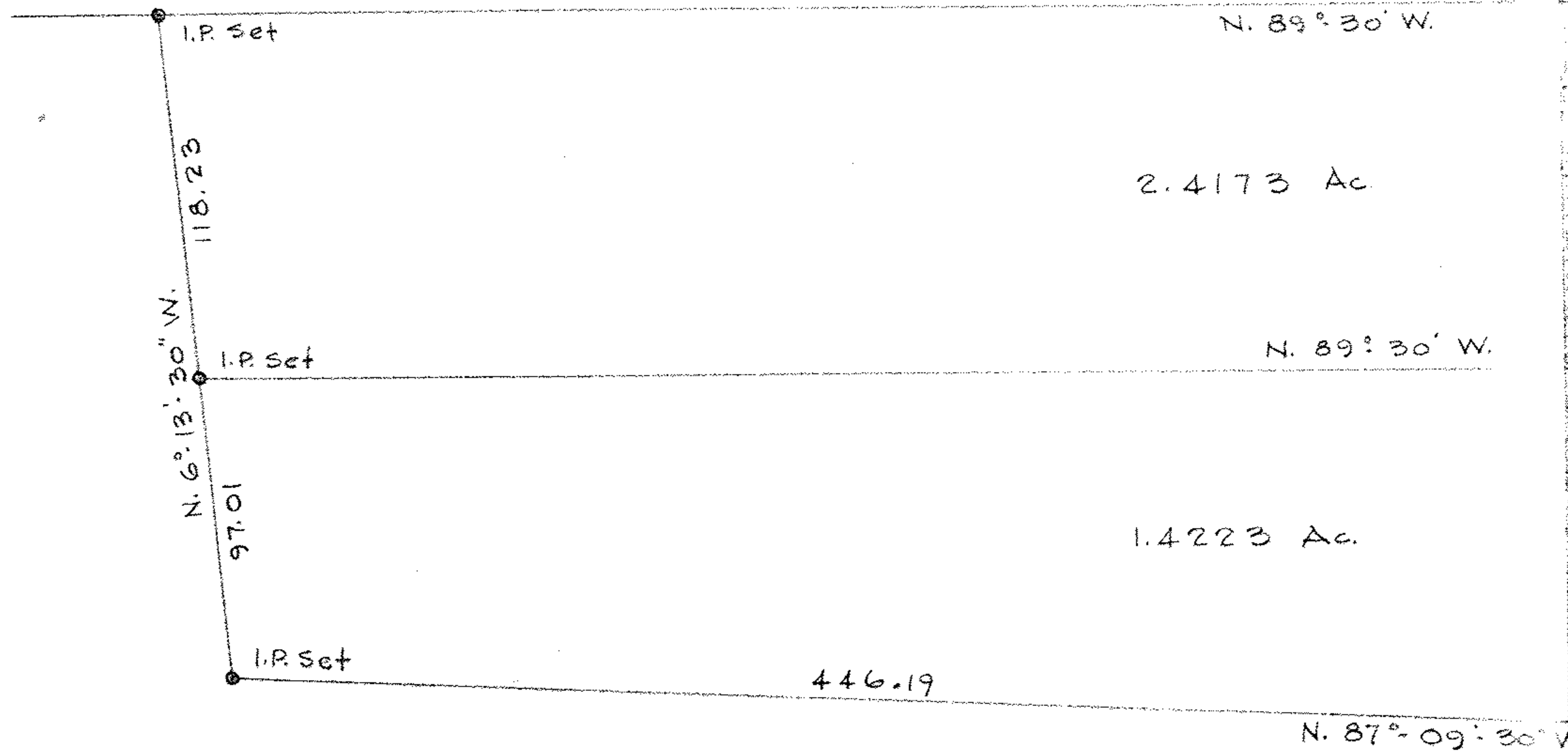

SURVEY FOR EDNA HEBEBRAND
SEC. 19 CARLISLE TWP. - LORAIN COUNTY, OHIO
SCALE 1"=60' JULY 20, 1971
LAUNDON, HUFFMAN & SIMON SURVEYORS

