

PREPARED FOR

LORAIN COUNTY METROPOLITAN PARK BOARD
CARLISLE TWP. SECT. 20 LORAIN CO.
OHIO

CWB
16

JULY 30, 1968

SCALE: 1" = 200'

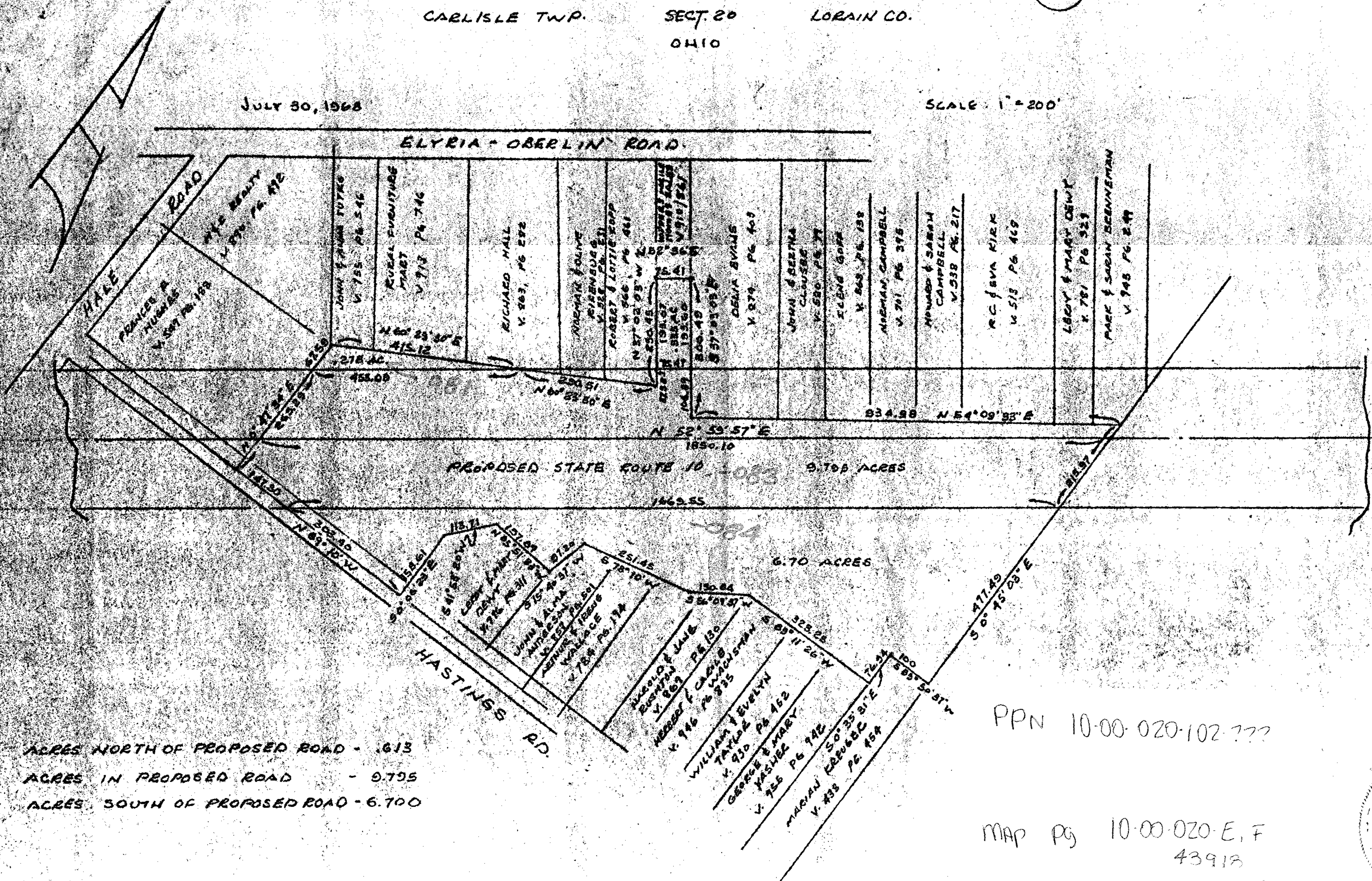

ACRES NORTH OF PROPOSED ROAD - .613
 ACRES IN PROPOSED ROAD - 0.795
 ACRES SOUTH OF PROPOSED ROAD - 6.700

PPN 10-00-020-102-???

MAP PG 10-00-020-E, F
43918

