

10-00-020-61F

10-00-020-102

CWB  
15

PREPARED FOR  
LORAIN COUNTY METROPOLITAN  
PARK BOARD  
CARLISLE TOWNSHIP  
O.L. 20  
LORAIN COUNTY, OHIO

Prepared by  
JAMES H. SCHMIDT  
Registered Surveyor

JAN. 3, 1963  
REV. MAR. 12, 1963  
307 Robinson Bldg., Elyria, O. 1"=200'

MARION LEWIS  
V. 450 74 454  
N 0° 07' 27" W 271.00  
FRANK J. MILLER & ASSOCIATES  
V. 975, P. 756  
3.685 AC.  
EDGAR C. EHRLEN  
CLARK  
V. 890 76 845  
N 0° 45' 02" W 200.00  
17.155 AC.

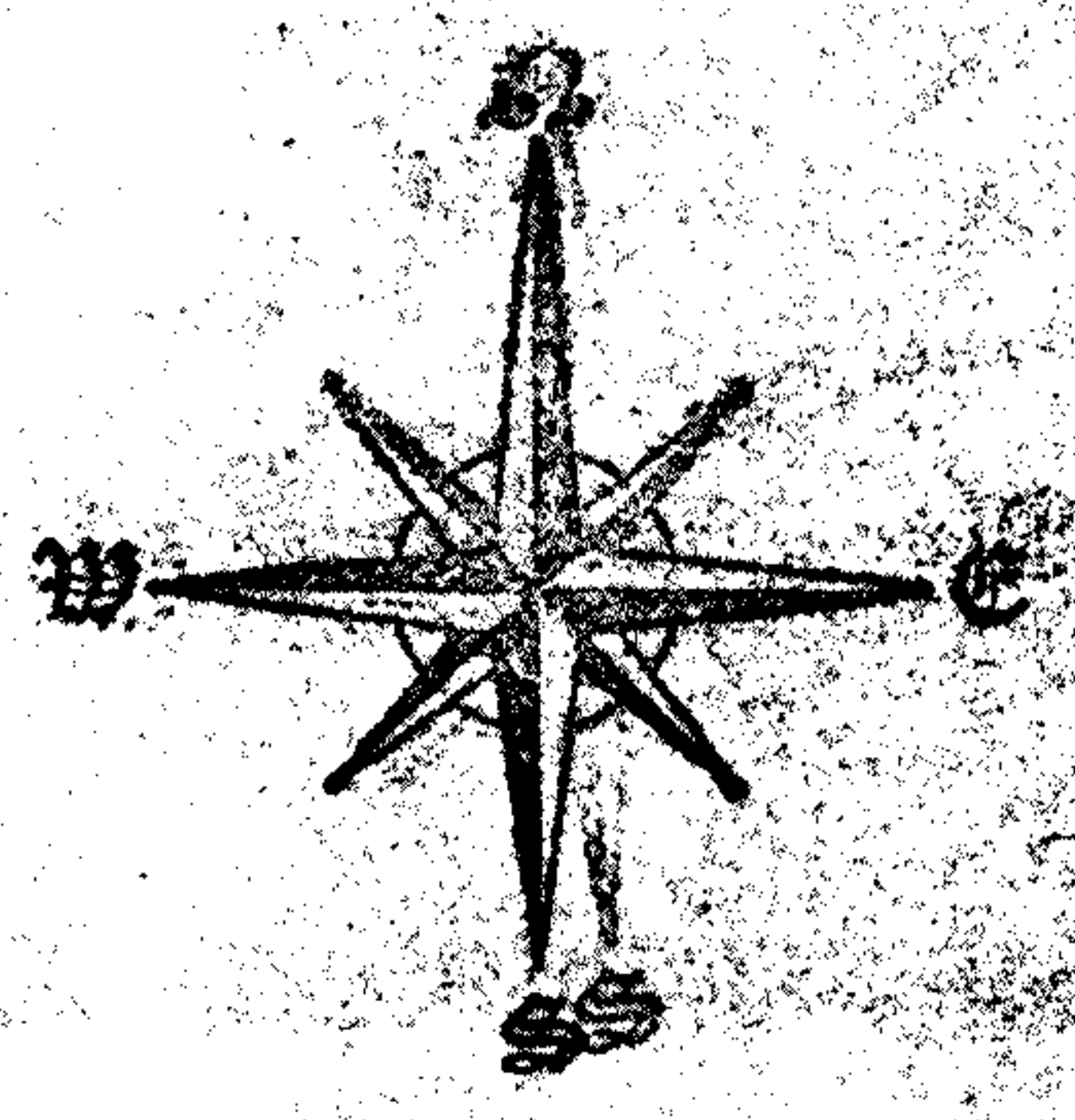

PPN 10-00-020-102-???

MAP PG 10-00-020-B,F  
43917

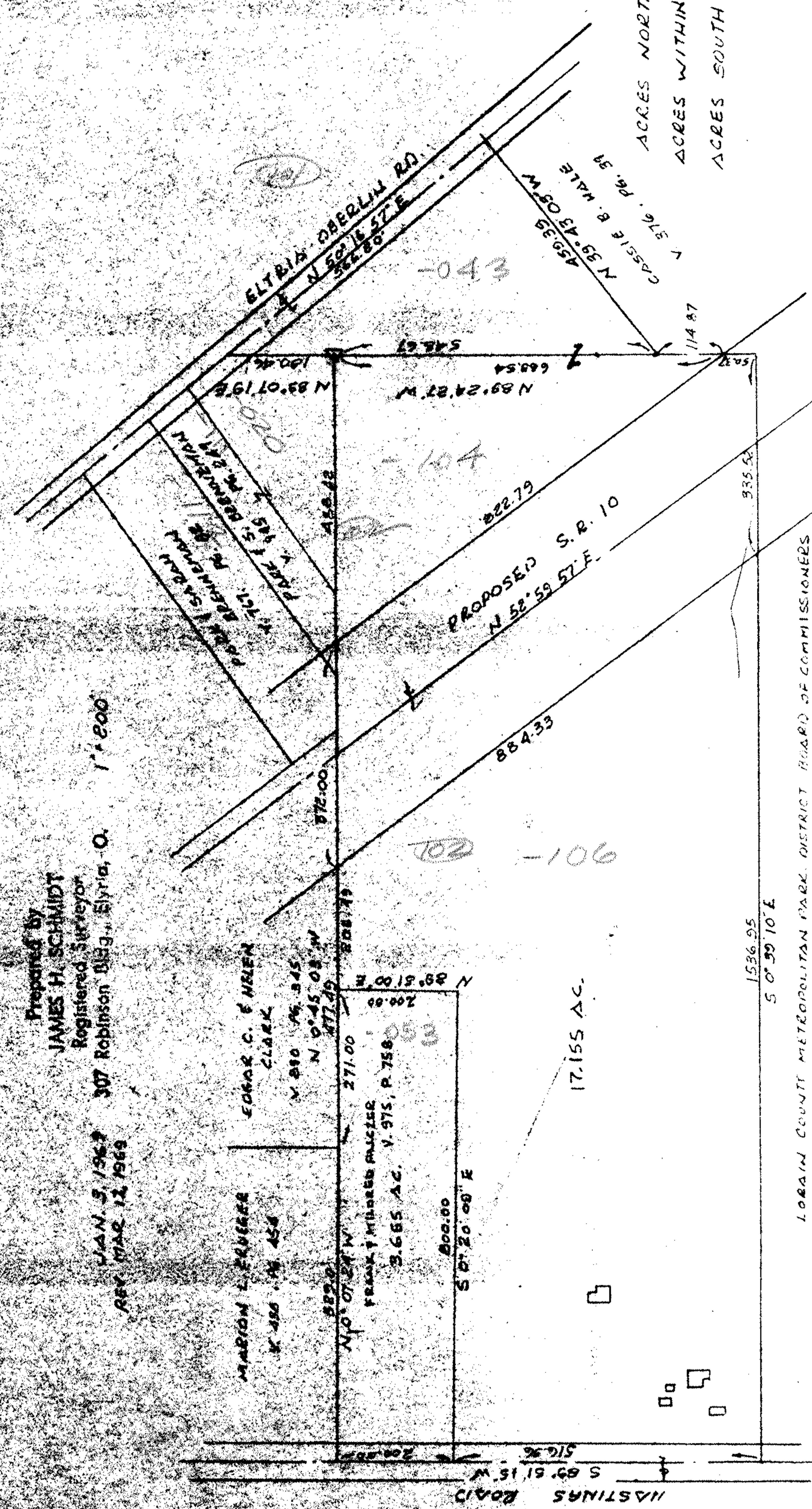

ACRES NORTH OF PROPOSED ROAD 60.999  
ACRES WITHIN PROPOSED ROAD 11.074  
ACRES SOUTH OF PROPOSED ROAD 20.810

1536.95  
S 0° 59' 10\" E

LORAIN COUNTY METROPOLITAN PARK DISTRICT BOARD OF COMMISSIONERS  
V. 893 P. 6, 376

TOT

95

McROBERTS