

10-E
O.L. 20

10-00-020-102

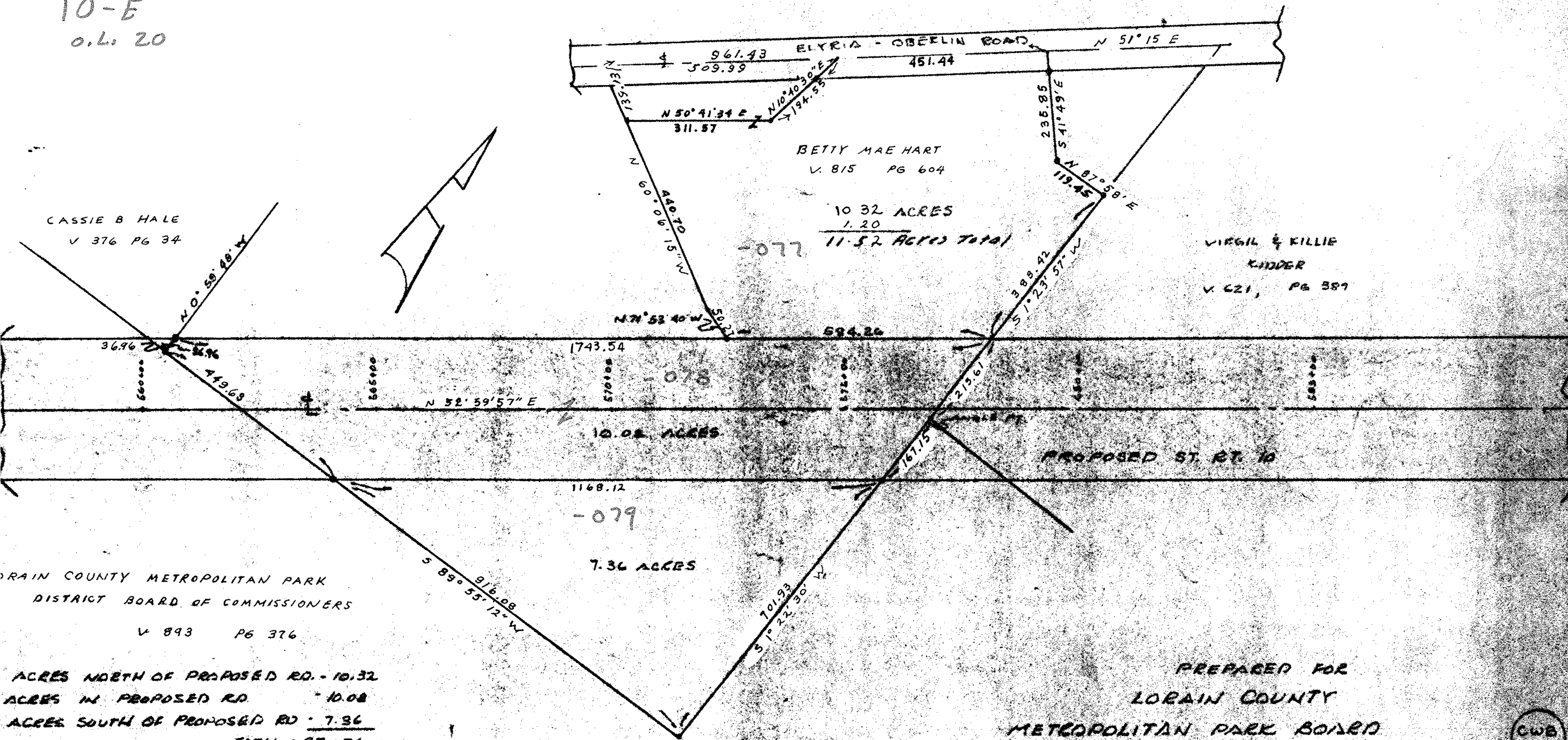

CASSIE B HALE
V 376 PG 34

BETTY MAE HART
V. 815 PG 604

VIRGIL & KILLIE
KIDDER
V. 621, PG 587

10.32 ACRES
1.20
11.52 ACRES TOTAL

10.08 ACRES

7.36 ACRES

PROPOSED ST. RT. 10

LORAIN COUNTY METROPOLITAN PARK
DISTRICT BOARD OF COMMISSIONERS
V 893 PG 376

ACRES NORTH OF PROPOSED RD. - 10.32
ACRES IN PROPOSED RD. - 10.08
ACRES SOUTH OF PROPOSED RD. - 7.36
TOTAL - 27.76
1.20
28.96

PREPARED FOR
LORAIN COUNTY
METROPOLITAN PARK BOARD

CARLISLE TOWNSHIP
O.L. 20
LORAIN COUNTY,

• DENOTES I.R.

PPN 10-00-020-102-???

MAP Pg 10-00-020-10-E
43910

REV. 5-20-69
DATE: JULY 12 1968
307 Robinson Bldg., Elyria, O.

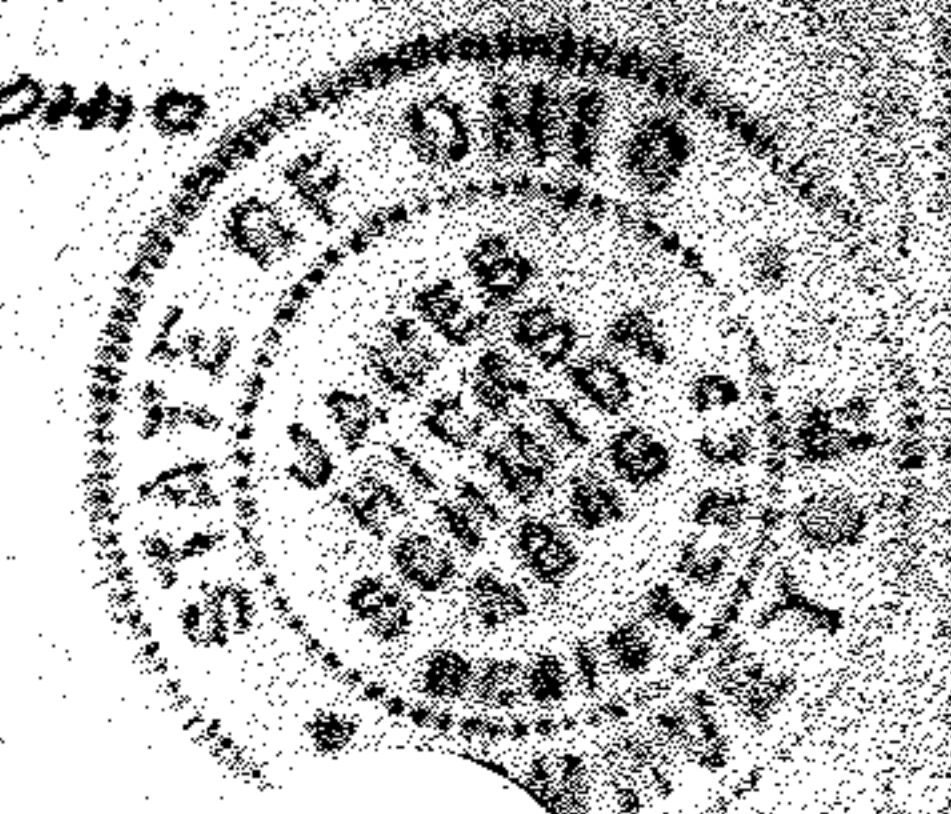

CWB
13

60