

PREPARED FOR

LORAIN COUNTY METROPOLITAN PARK BOARD

CARLISLE TOWNSHIP
LORAIN COUNTY, OHIO

O.L. 20

DATE 6-18-68

Prepared by
JAMES H. SCHMIDT
Registered Surveyor
307 Robinson Bldg., Elyria, O.

SCALE 1" = 100'

CWB
41

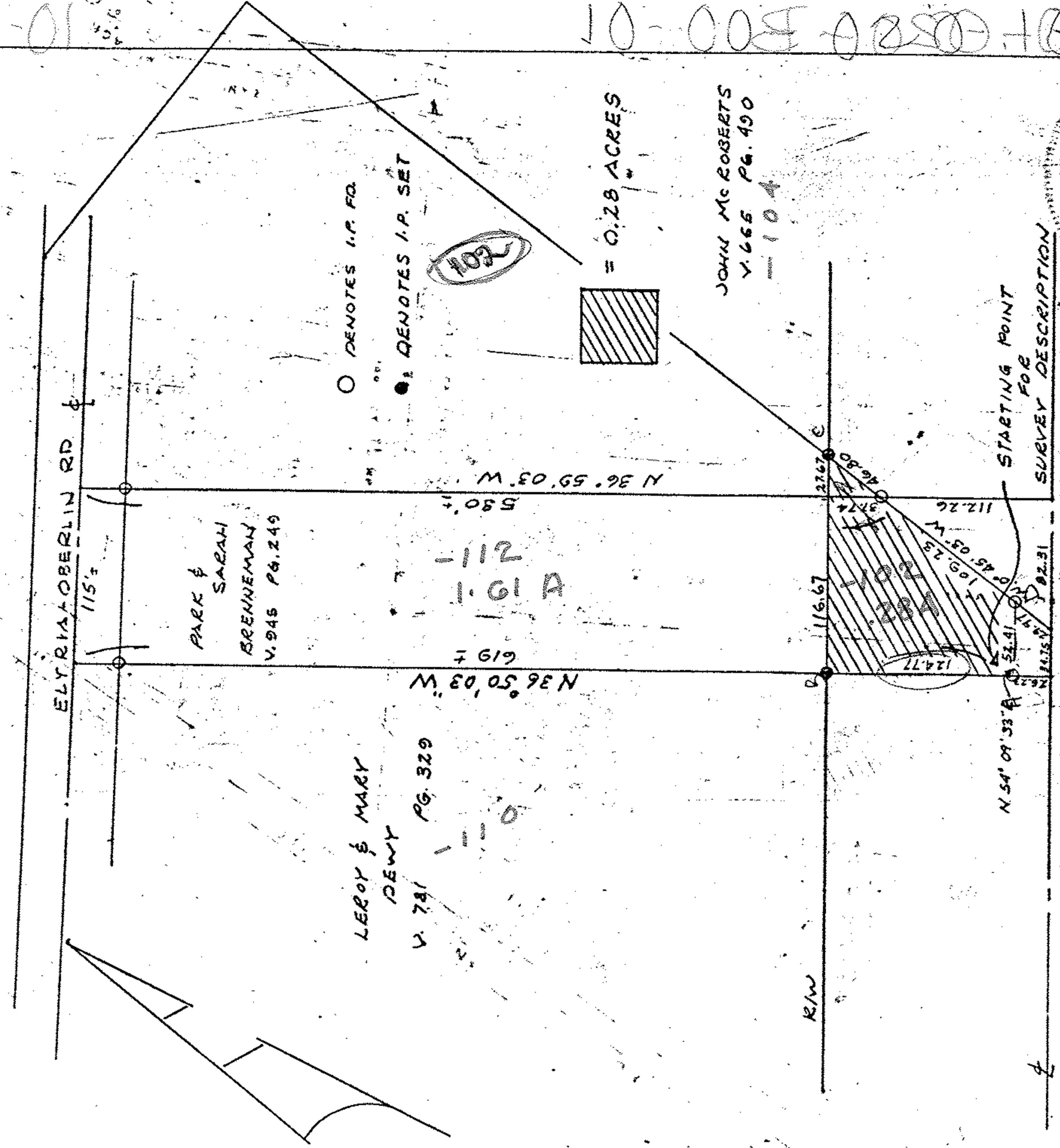

PROPOSED S.R. 10

BRENNEMAN CWB 41