

PREPARED FOR

LORAIN COUNTY METROPOLITAN PARK BOARD
CITY OF LITTLETON, COLORADO
CARRIAGE TOWNSHIP, 16
JULY 20

LORAIN COUNTY, ILLINOIS
V.L.M.

Prepared by
JAMES H. SCHMIDT
Registered Surveyor
307 Robinson Bldg., Elyria, O.

SCALE 1" = 100'

CWB
52

2.26 TOTAL ACRES OWNED

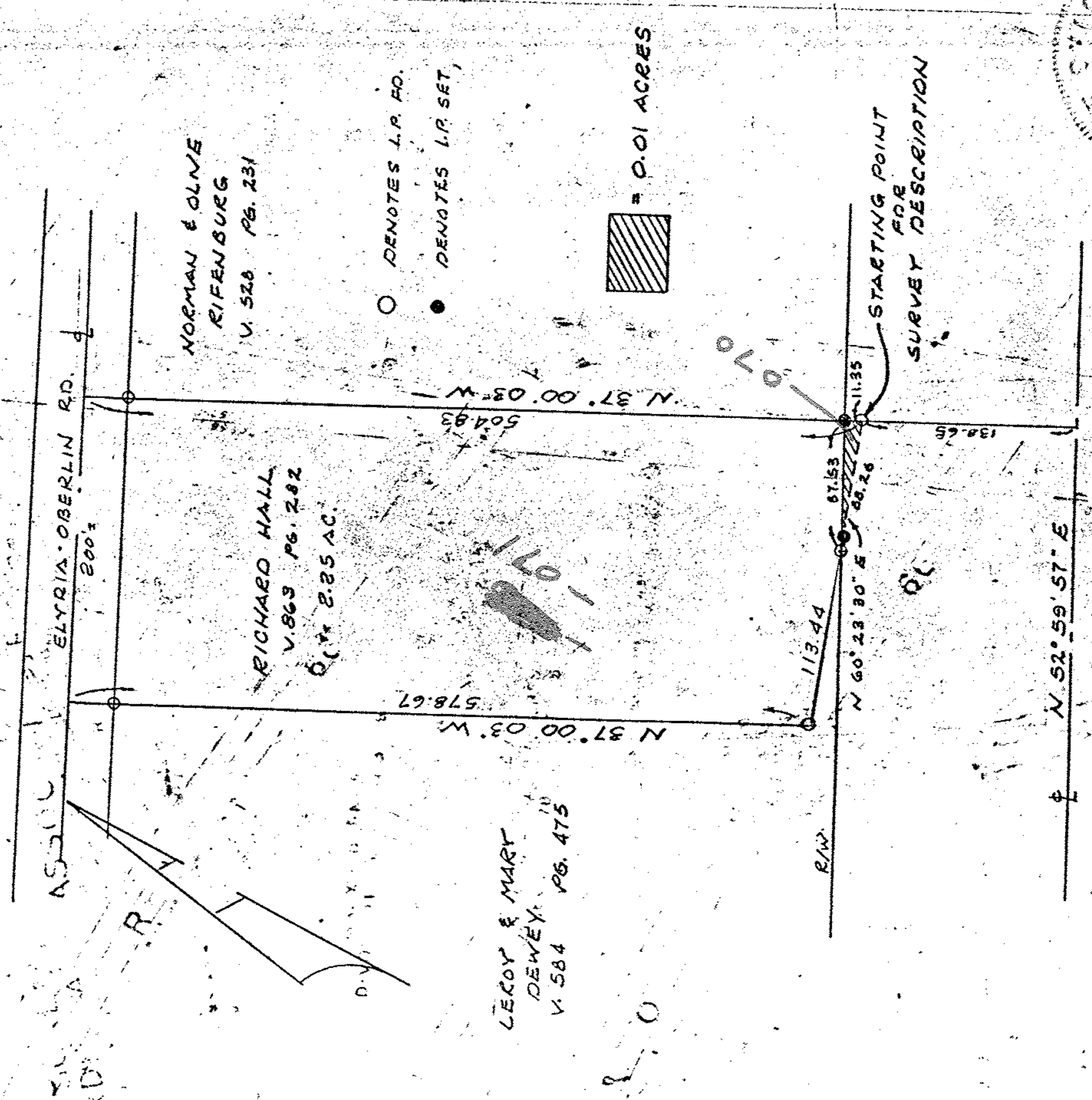

PROPOSED STATE ROUTE 10

RAW

BUREAU FURNITURE

57



10-00-020-102

10-00-020-102