

10-00-020-102

10-00-020-B

PREPARED FOR  
LORAIN COUNTY  
METROPOLITAN PARK BOARD

CARLISLE TOWNSHIP  
O.L. 20  
LORAIN COUNTY, OHIO

DATE 6-18-68

Prepared by  
JAMES H. SCHMIDT  
Registered Surveyor  
307 Robinson Bldg., Elyria, O.

SCALE 1" = 100'

CWB  
14

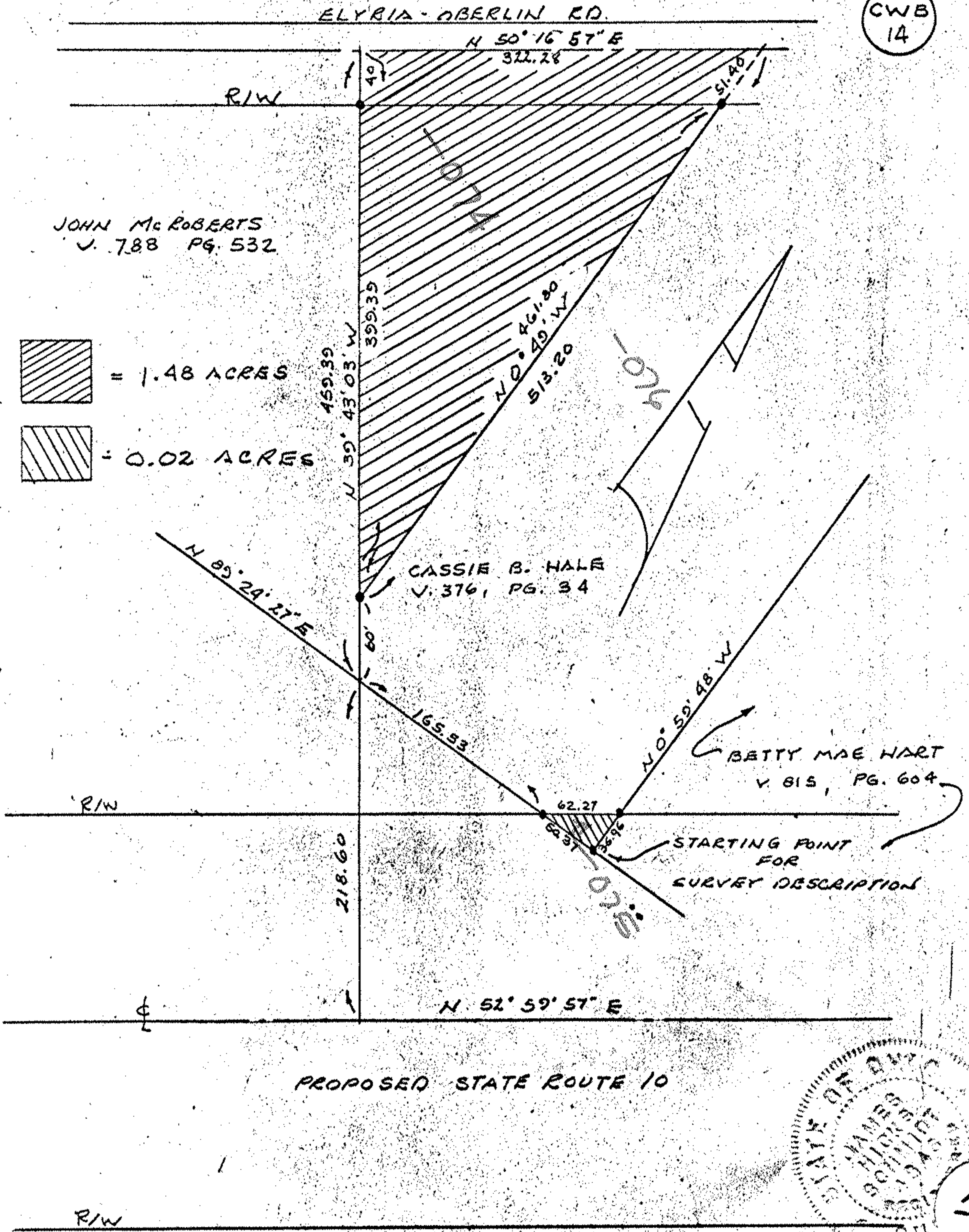

56

HALE CWB 14