

PREPARED FOR

# LORAIN COUNTY METROPOLITAN PARK BOARD

CARLISLE TOWNSHIP  
O. L. 20  
LORAIN COUNTY, OHIO

Prepared by  
**JAMES H. SCHMIDT**  
Registered Surveyor  
307 Robinson Bldg., Elyria, O.

DATE 6-18-68

SCALE 1"=100'

CWB  
46

1.395 TOT. AC. OWNED.

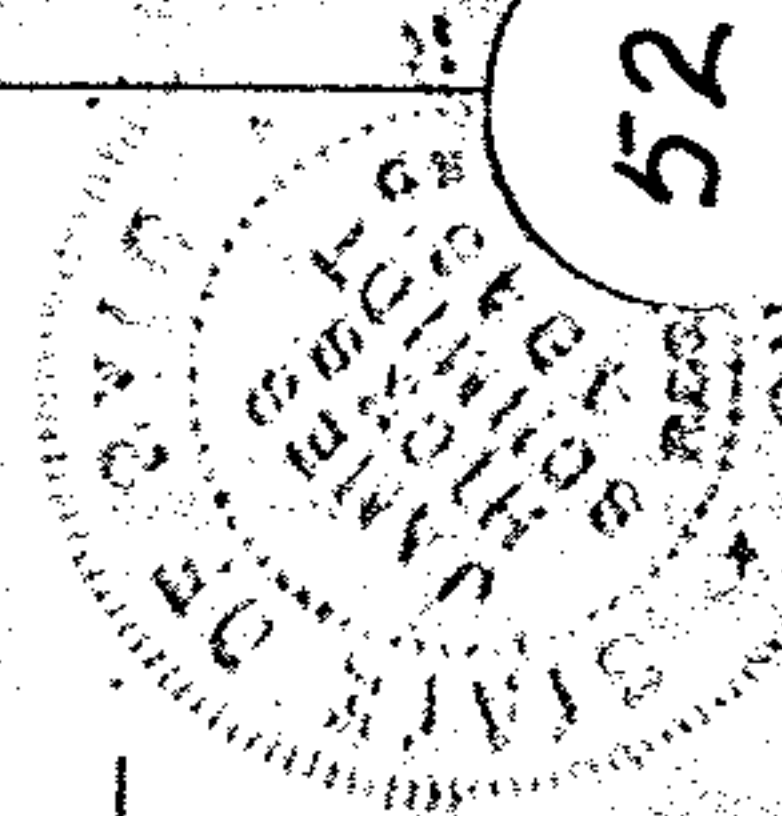
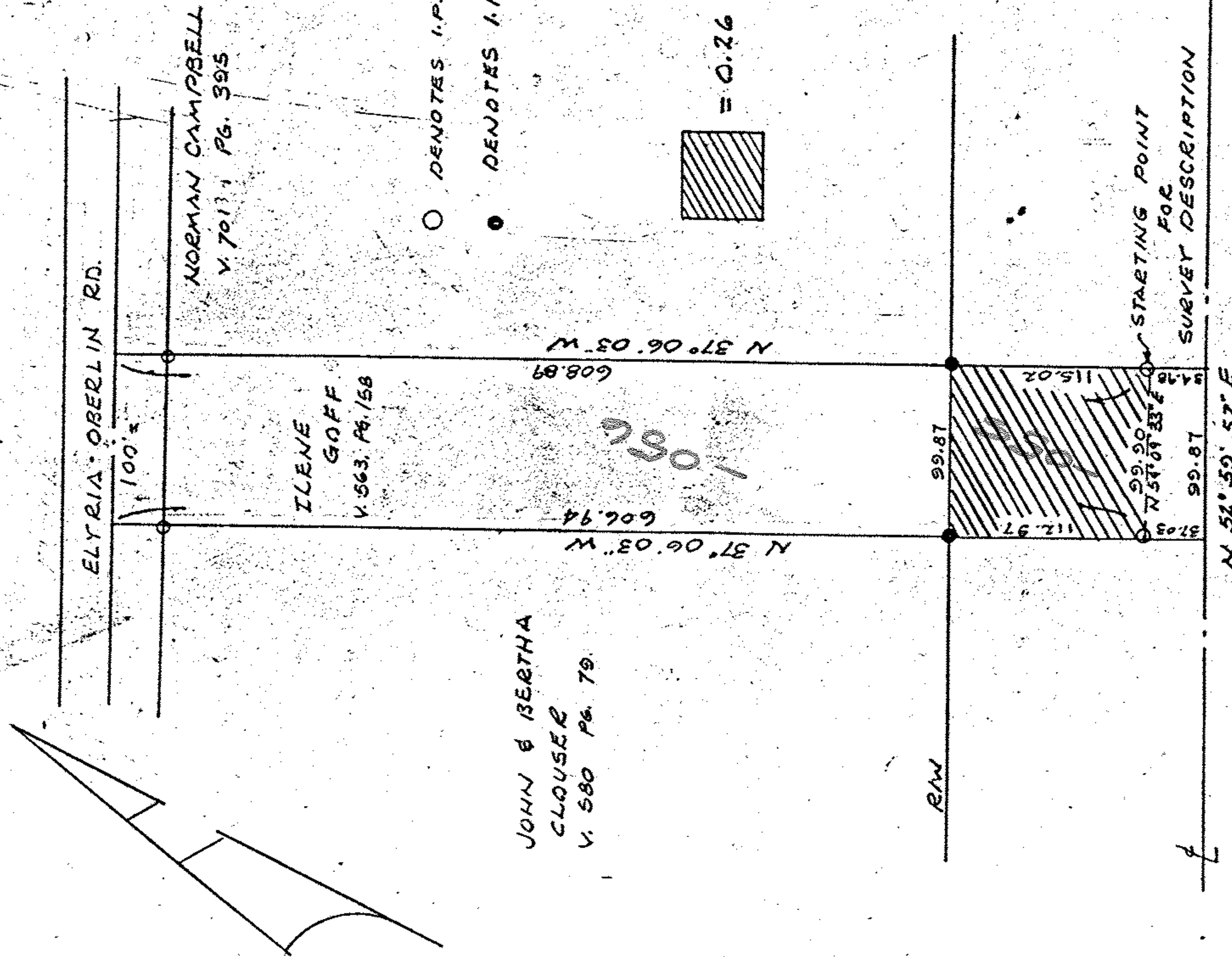

PROPOSED STATE ROUTE 10

GOFF CWB 46

52

10-00-00-020-102

10-00-00-020-B