

PREPARED FOR

LORAIN COUNTY METROPOLITAN PARK BOARD

CARLISLE TOWNSHIP
O.L. 20
LORAIN COUNTY, OHIO

DATE 6-18-68

Prepared by
JAMES H. SCHMIDT
Registered Surveyor

307 Robinson Bldg., Elyria, O.

SCALE 1" = 100'

CWB
50

1.204 TOTAL AC. OWNED

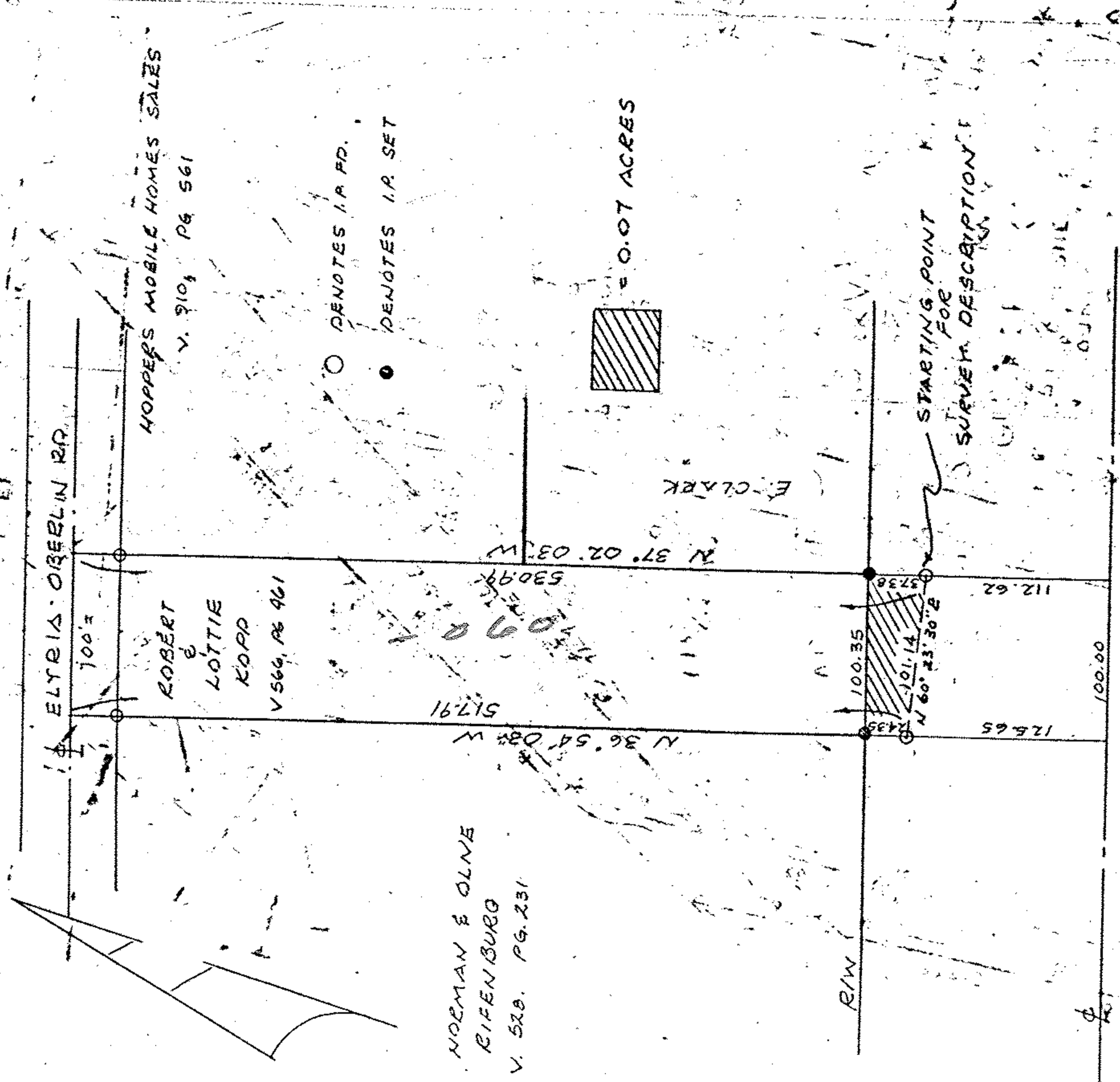

PROPOSED STATE ROUTE 10

KOPP CWB 50