

PREPARED FOR

LORAIN COUNTY METROPOLITAN PARK BOARD

CARLISLE TOWNSHIP

O. L. 20

LORAIN COUNTY, OHIO

Prepared by
JAMES H. SCHMIDT
Registered Surveyor
307 Robinson Bldg., Elyria, O.

DATE 6-18-68

SCALE 1" = 100'

CWB
47

1.391 TOT. AC. OWNED

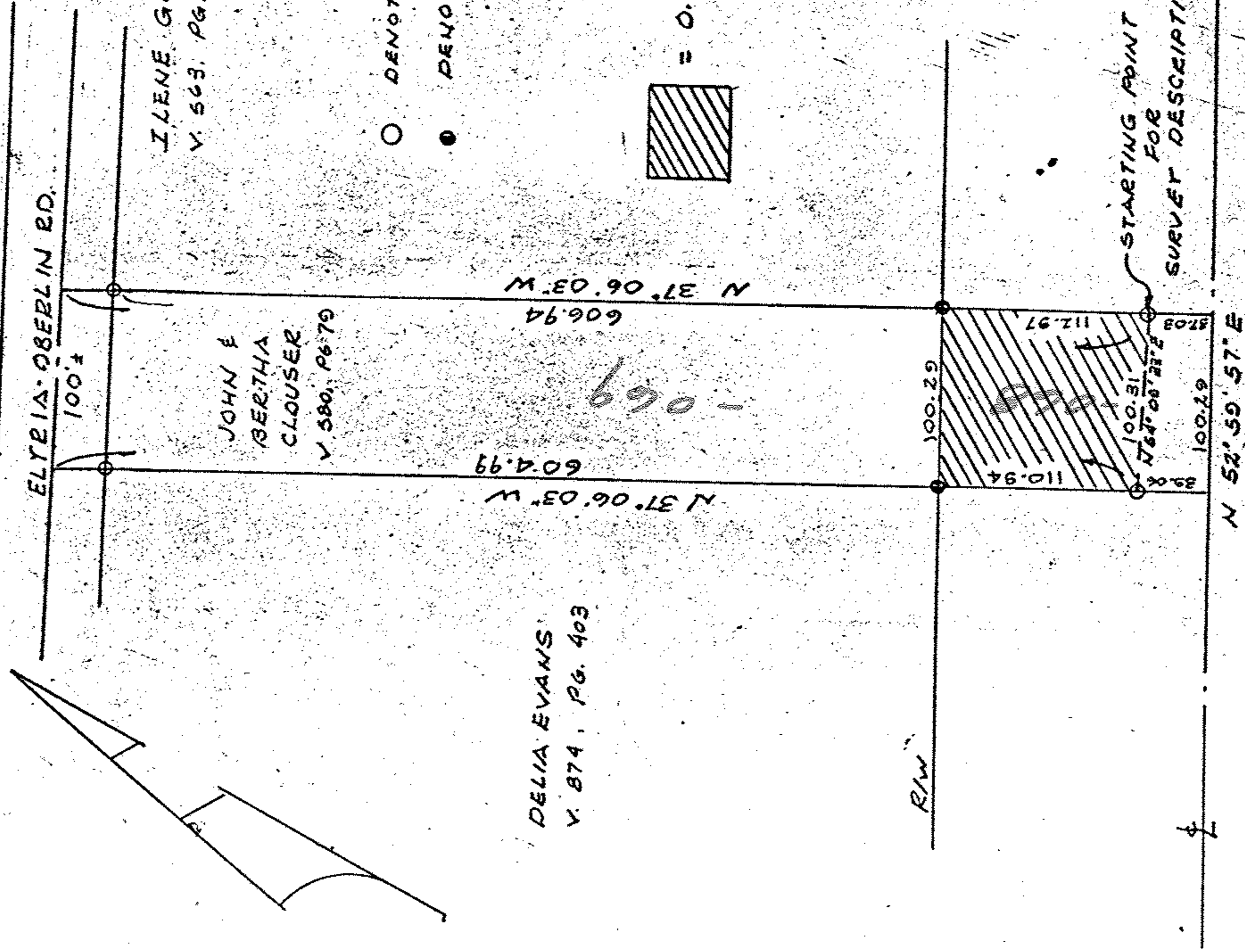

○ DENOTES I.P. PD.
● DENOTES I.P. SEIZ

▨ = 0.25 ACRES



24

PROPOSED STATE ROUTE 10

CLOUSER CWB 47

10-00-020-102

10-00-020-B