

PREPARED FOR

LORAIN COUNTY METROPOLITAN PARK BOARD

CARLISLE TOWNSHIP

O.L. 20

LORAIN COUNTY,

OHIO

DATE: 6-18-68

Prepared by:
JAMES H. SCHMIDT
Registered Surveyor

307 Robinson Bldg., Elyria, O.

SCALE: 1" = 100'

CWB
45

1.40 TOTAL AC. OWNED

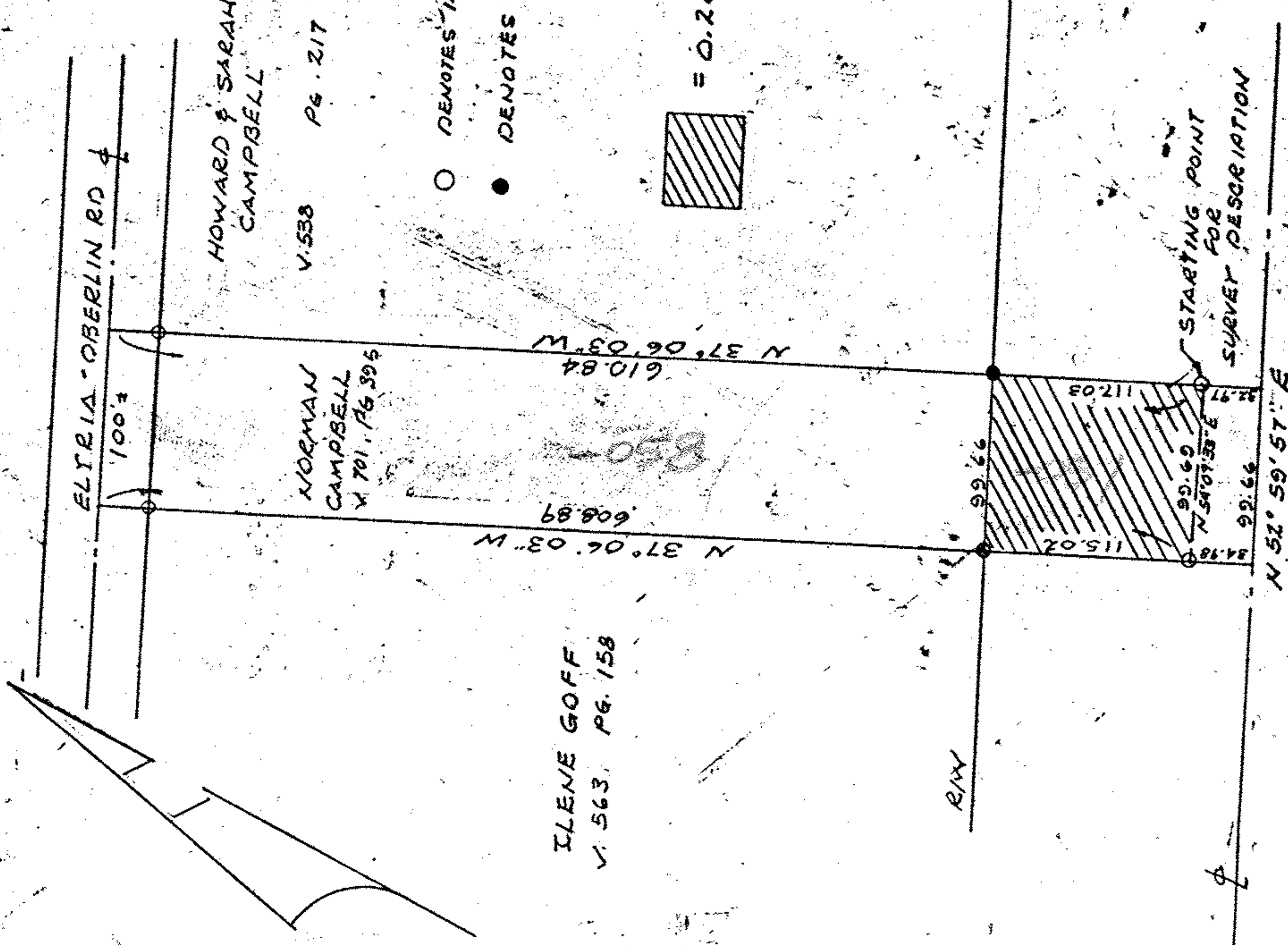

PROPOSED STATE ROUTE 10

18

CAMPBELL N. CWB 45

18-00-020-102

10-00-020-P