

PREPARED FOR

LORAIN COUNTY METROPOLITAN PARK BOARD

CARLISLE TOWNSHIP
O.L. 20
LORAIN COUNTY, OHIO

Prepared by
JAMES H. SCHMIDT
Registered Surveyor
307 Robinson Bldg., Elyria, O.

DATE 6-18-68

SCALE 1" = 100'

CWB
44

1.402 TOT. AC. OWNED.

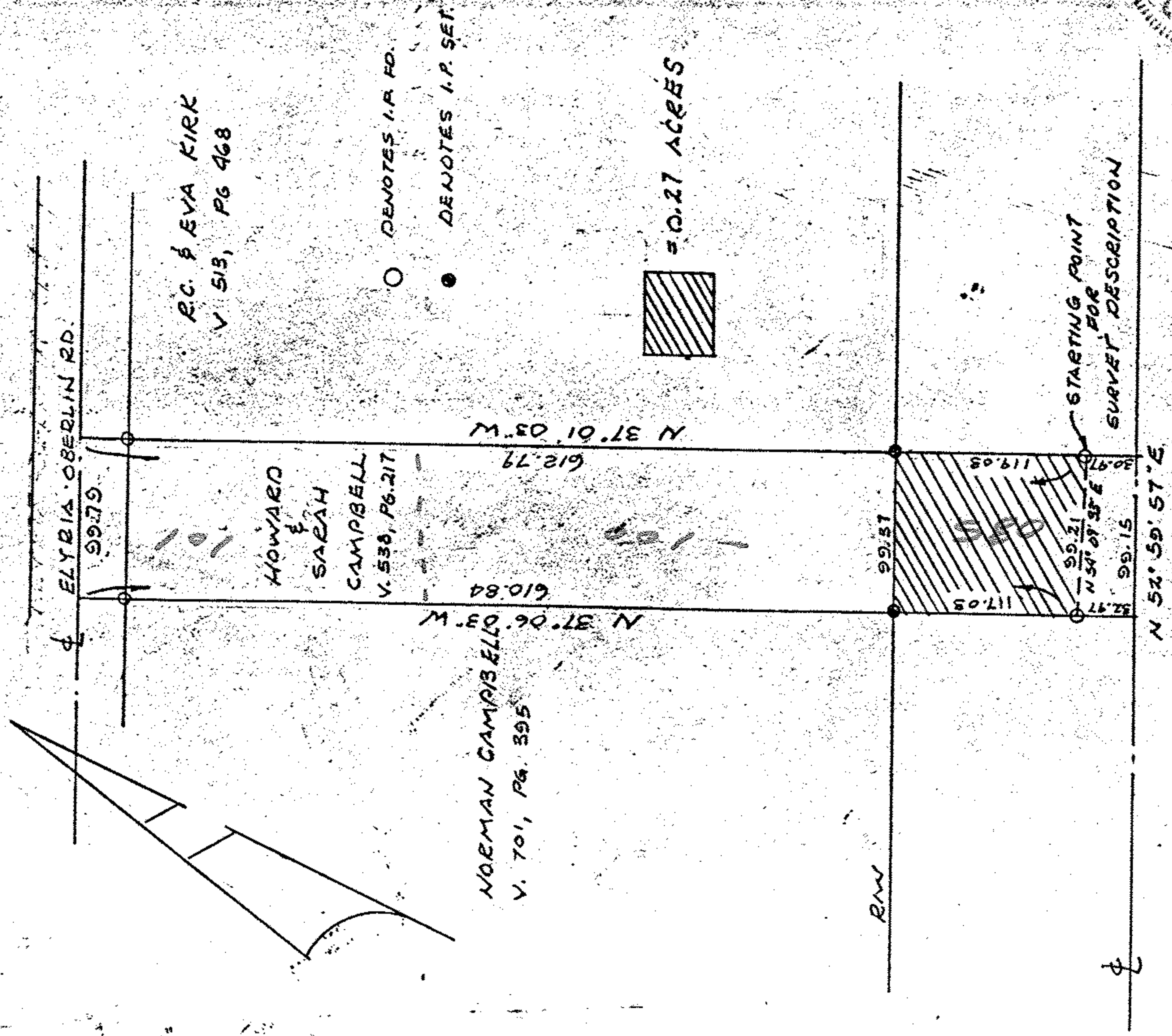

17

PROPOSED STATE ROUTE 10

CAMPBELL CWO 44

10-00-020-102

10-00-020-B