

10-00-00-020-102

10-00-020-B

PREPARED FOR

LORAIN COUNTY METROPOLITAN PARK BOARD

CARLISLE TOWNSHIP

LORAIN COUNTY, OHIO

Prepared by  
JAMES H. SCHMIDT  
Registered Surveyor  
307 Robinson Bldg, Elyria, Oo.

DATE 6-18-68

0.24 AC

SCALE 1" = 100'

CWB  
42

178 TOT. AC. OWNED.

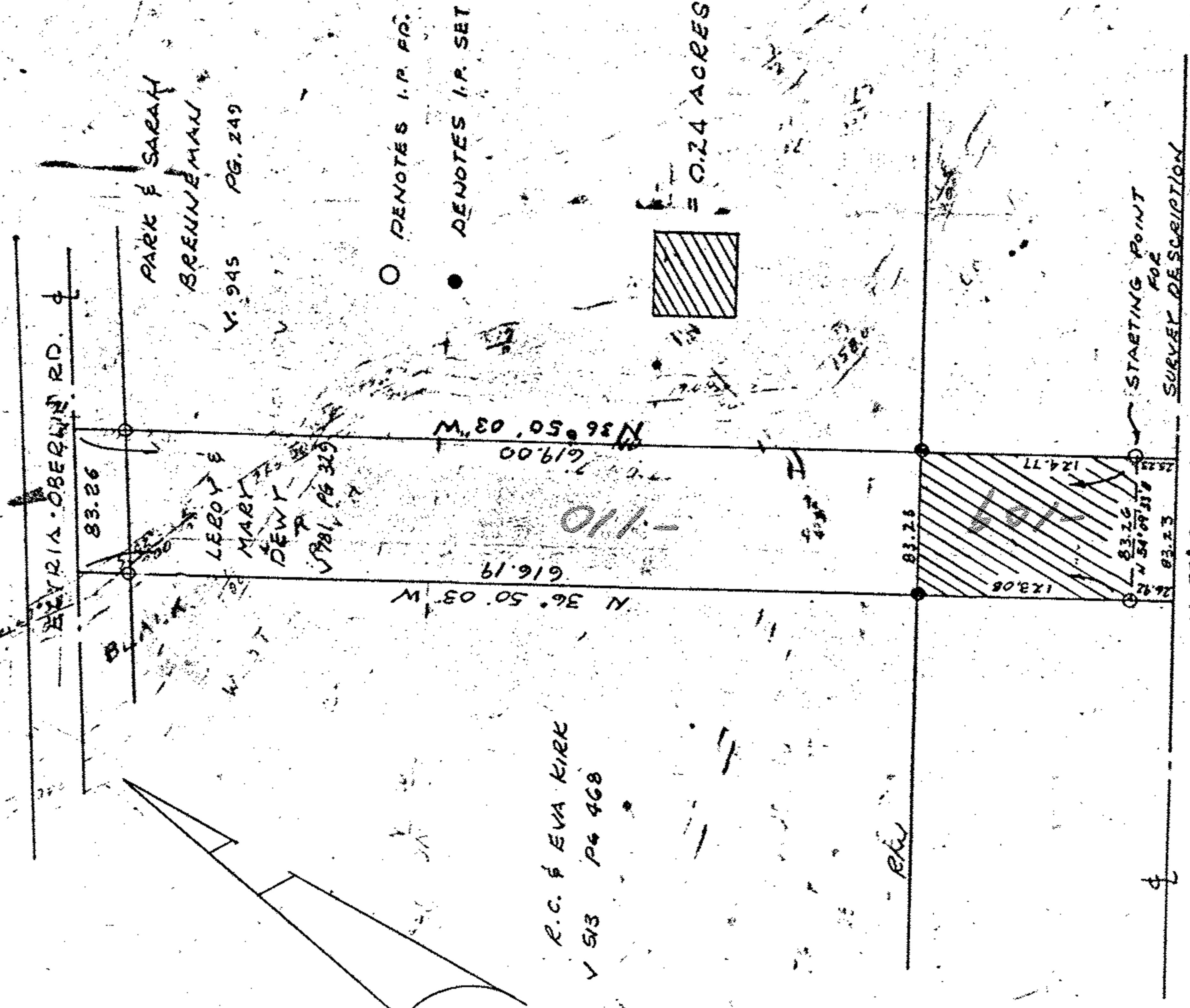

PROPOSED S.R. 10.



35

DEWEY CW642