

10-00-00-020-102

10-00-020-B

PREPARED FOR
LORAIN COUNTY
METROPOLITAN PARK BOARD

CARLISLE TOWNSHIP
O. L. 20
LORAIN COUNTY, OHIO

Prepared by
JAMES H. SCHMIDT
Registered Surveyor
397 Robinson Bldg., Elyria, O.

DATE 6-18-68

SCALE 1" = 100'

CWB
48

2.7686 TOT. AC. OWNED

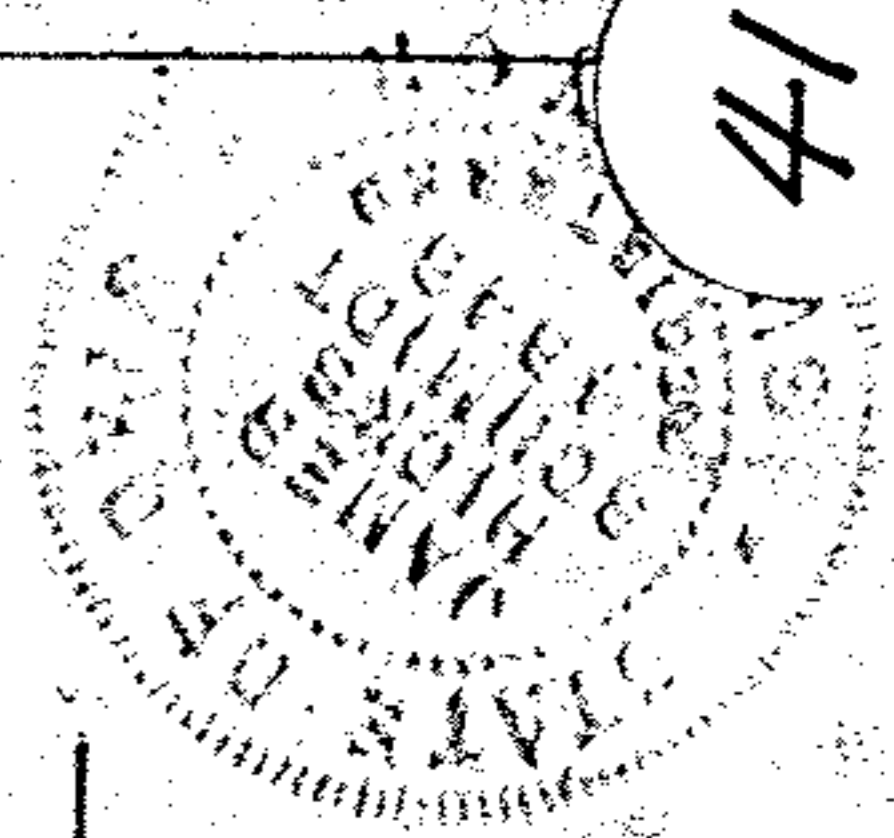
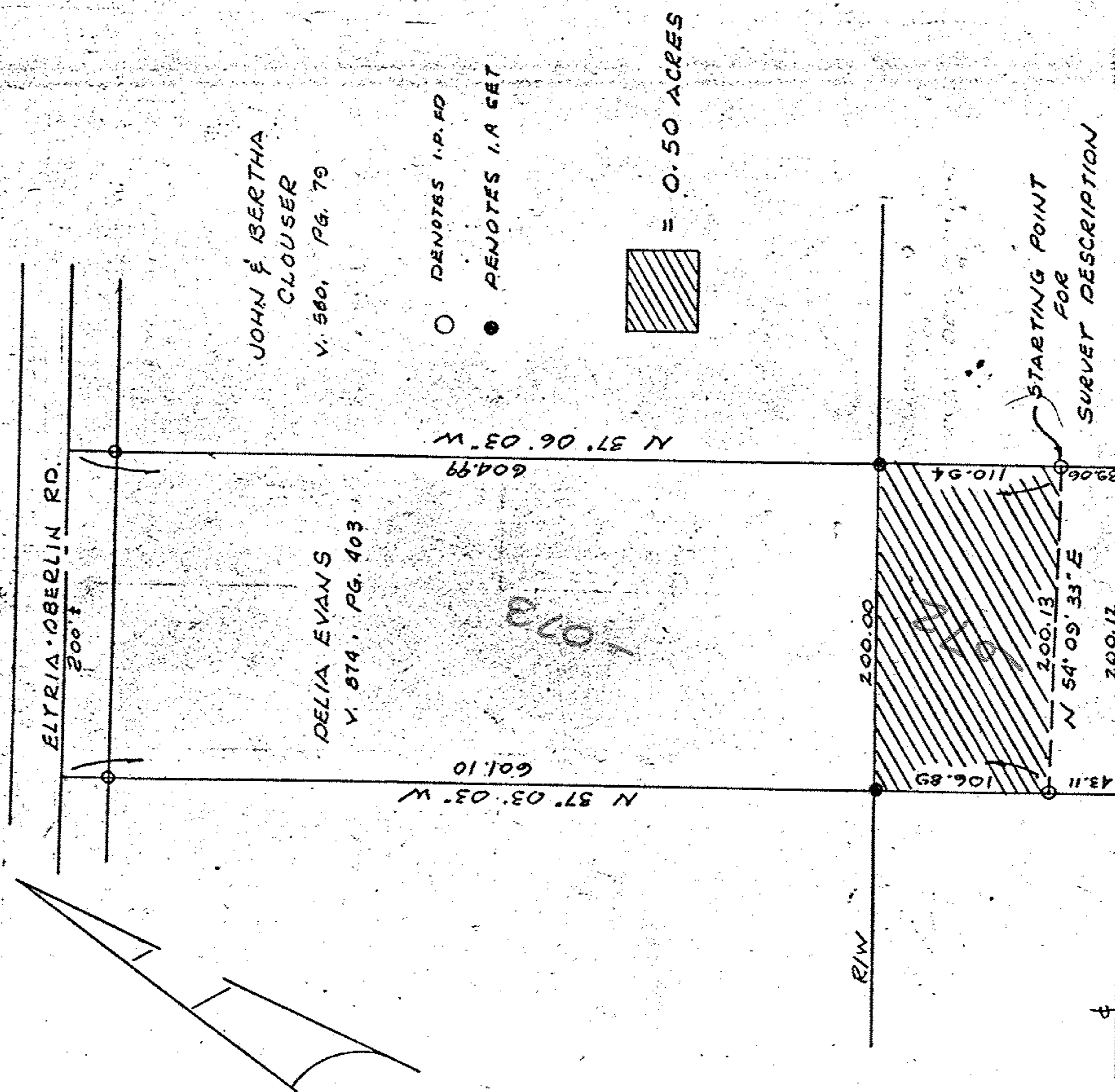

41

PROPOSED STATE ROUTE 10

R/W

EVANS CWB 48