

TOTAL AREA	1.44575 Ac
TAKE AREA	1.44575 Ac
REMAINDER	0.00000

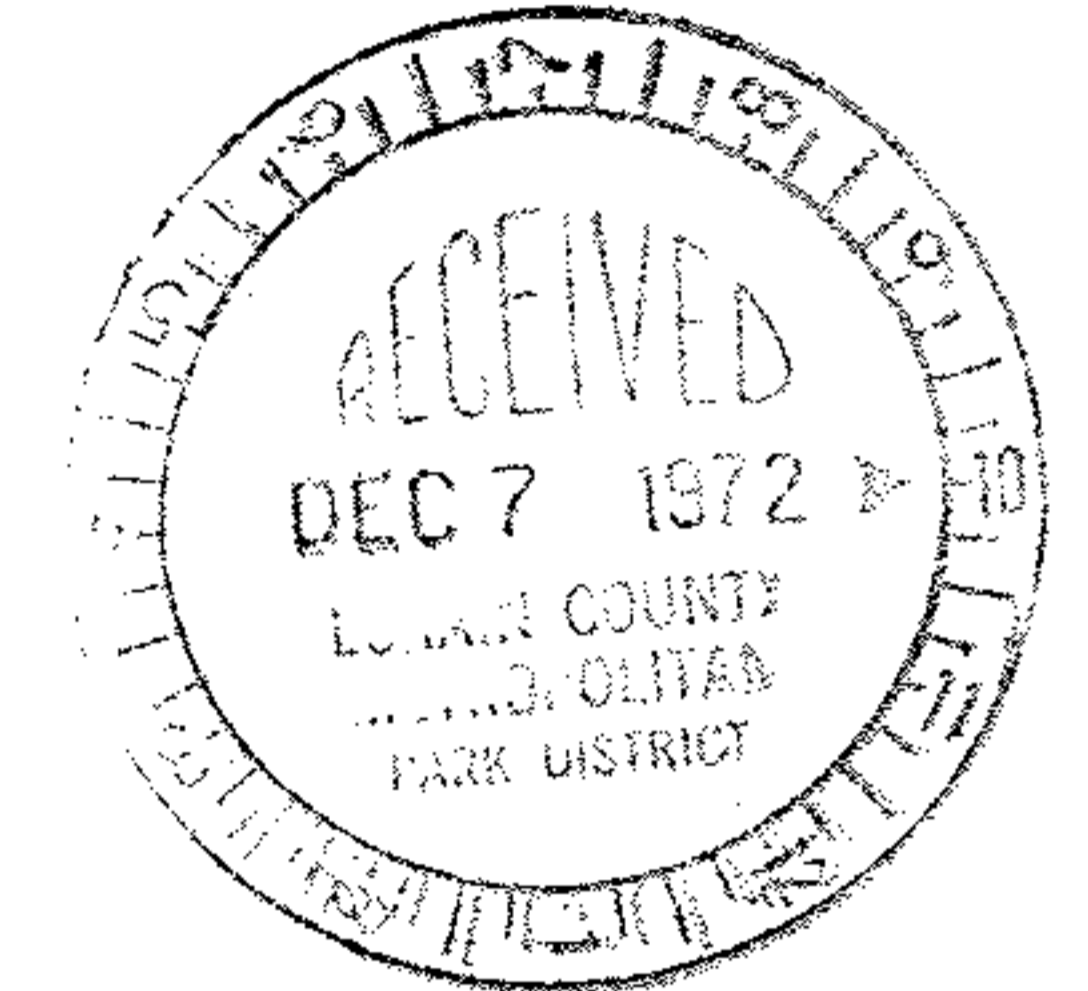
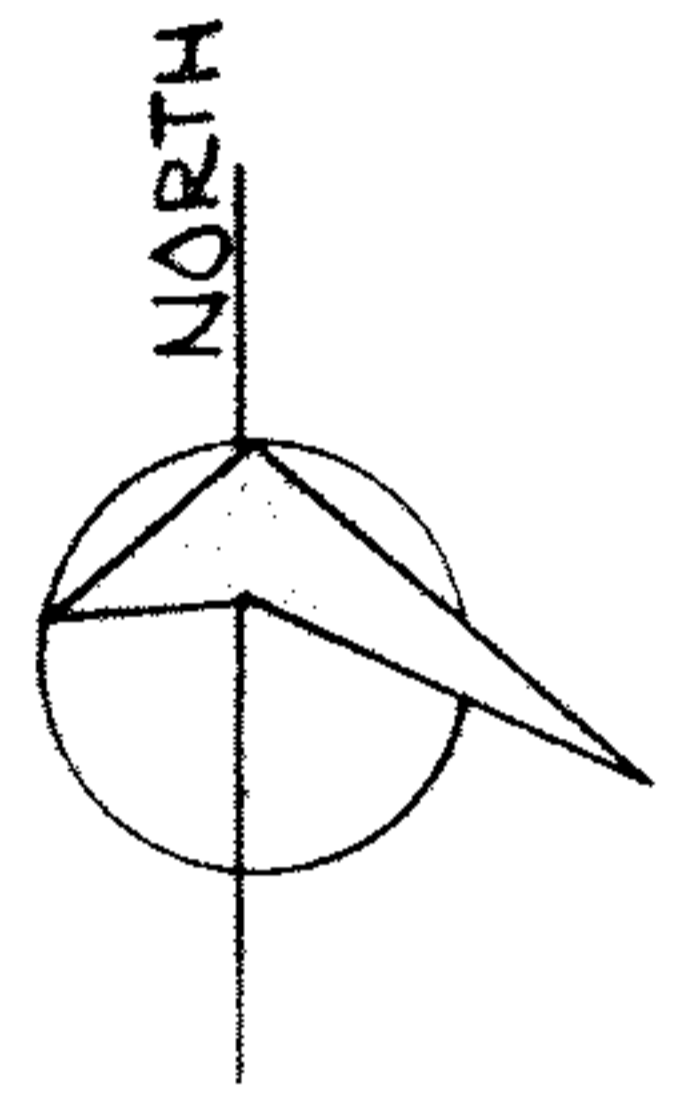
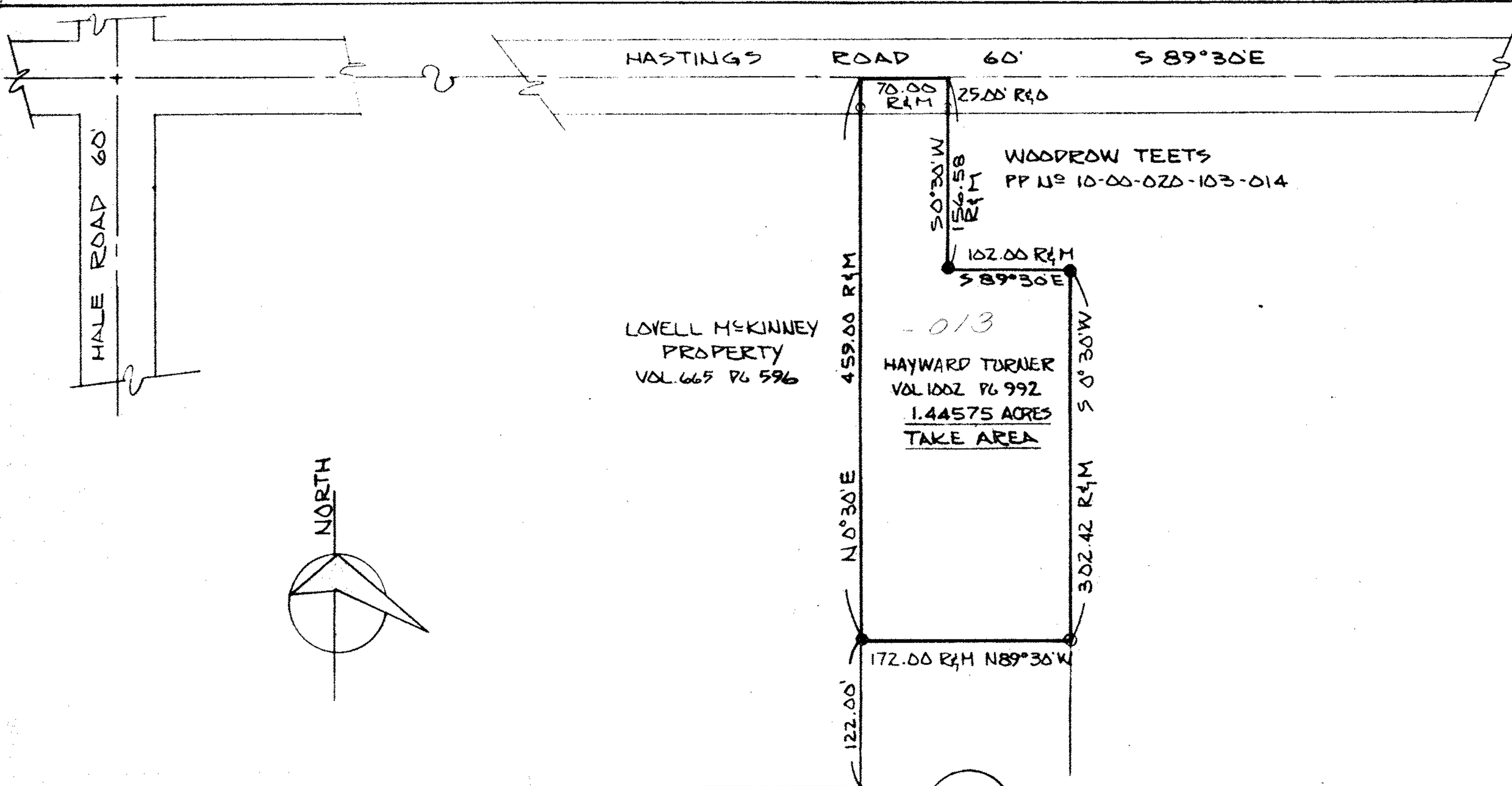

LEGEND

- IRON PIN FOUND --- ○
- IRON PIN SET --- ●
- RECORD --- R
- MEASURED --- M
- OBSERVED --- Δ

PPN 10-00-020-103-???

43903

MAP PG 10-00-020-F

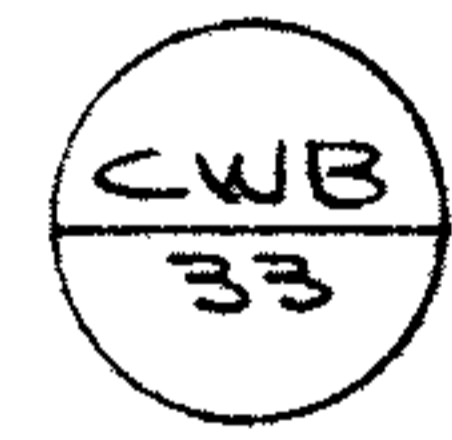

LORAIN COUNTY METROPOLITAN PARKS
 LAND ACQUISITION SURVEY
 HAYWOOD TURNER PROPERTY
 CARLISLE TOWNSHIP

SCHAFFER, HURA & ASSOCIATES, INC.
 ENGINEERS AND SURVEYORS
 4370 OBERLIN AVE.
 LORAIN, OHIO

ORIGINAL LOT	20	DATE	11-30-72
TOWNSHIP	CARLISLE	SCALE	1"=100'
CITY OF	OBERLIN	FIELD BOOK	219 PG 78
COUNTY OF	LORAIN	DRAWN BY	JFR
STATE OF	OHIO	CHECKED BY	J.L.M
W. O.	1685-50	FILE NO.	10-00-20