

TOTAL AREA = 6.92688 ACRES
 TAKE AREA = 6.92688 ACRES
 REMAINDER = 0.00000 ACRES

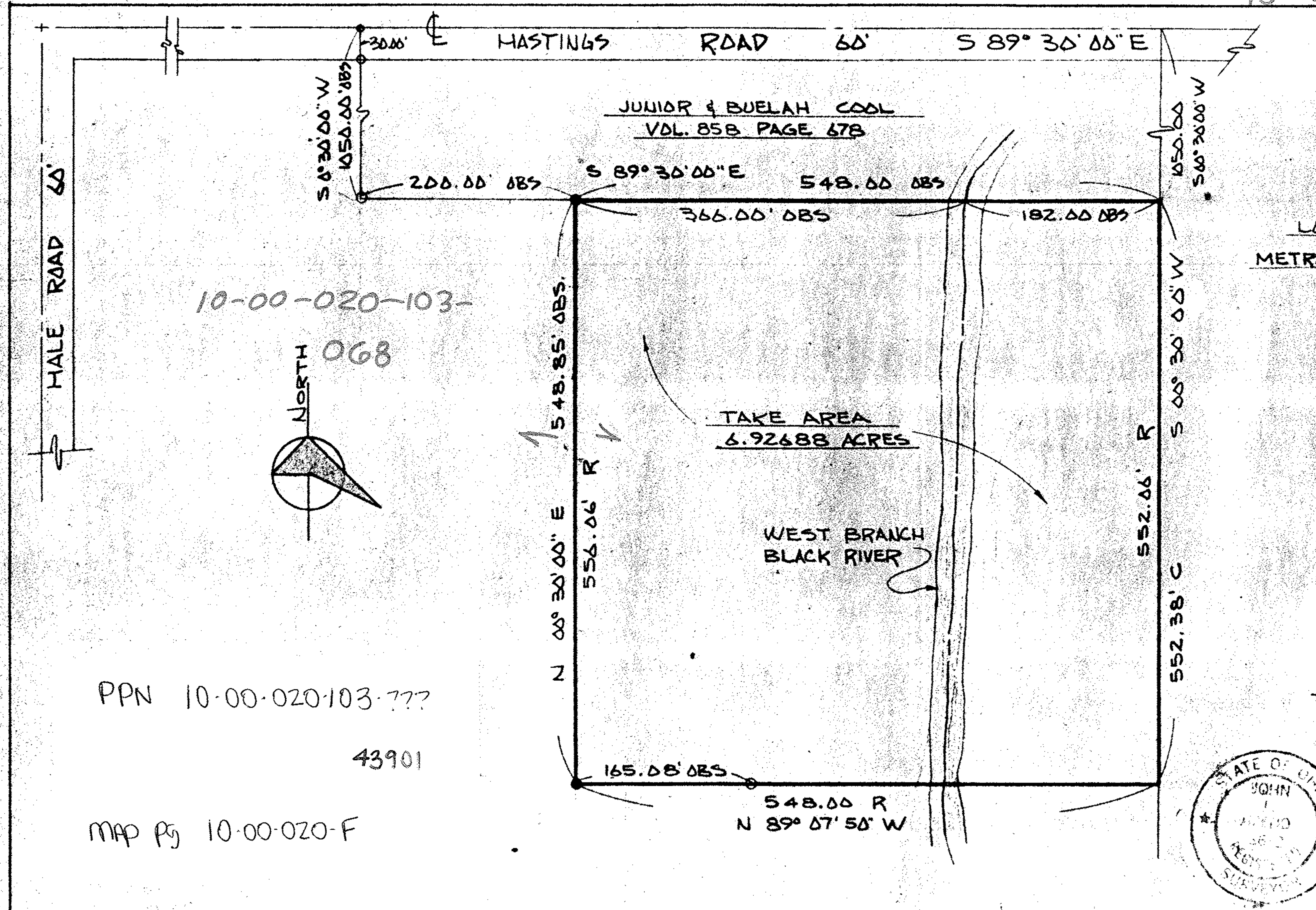

10-00-020-103-

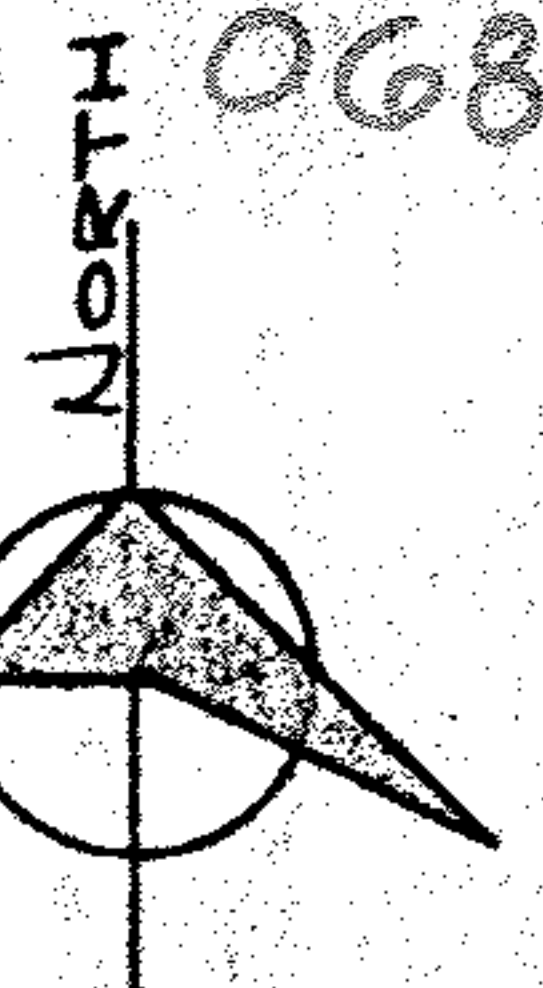

PPN 10-00-020-103-???

43901

MAP Pg 10-00-020-F

LORAIN COUNTY
 METROPOLITAN PARKS

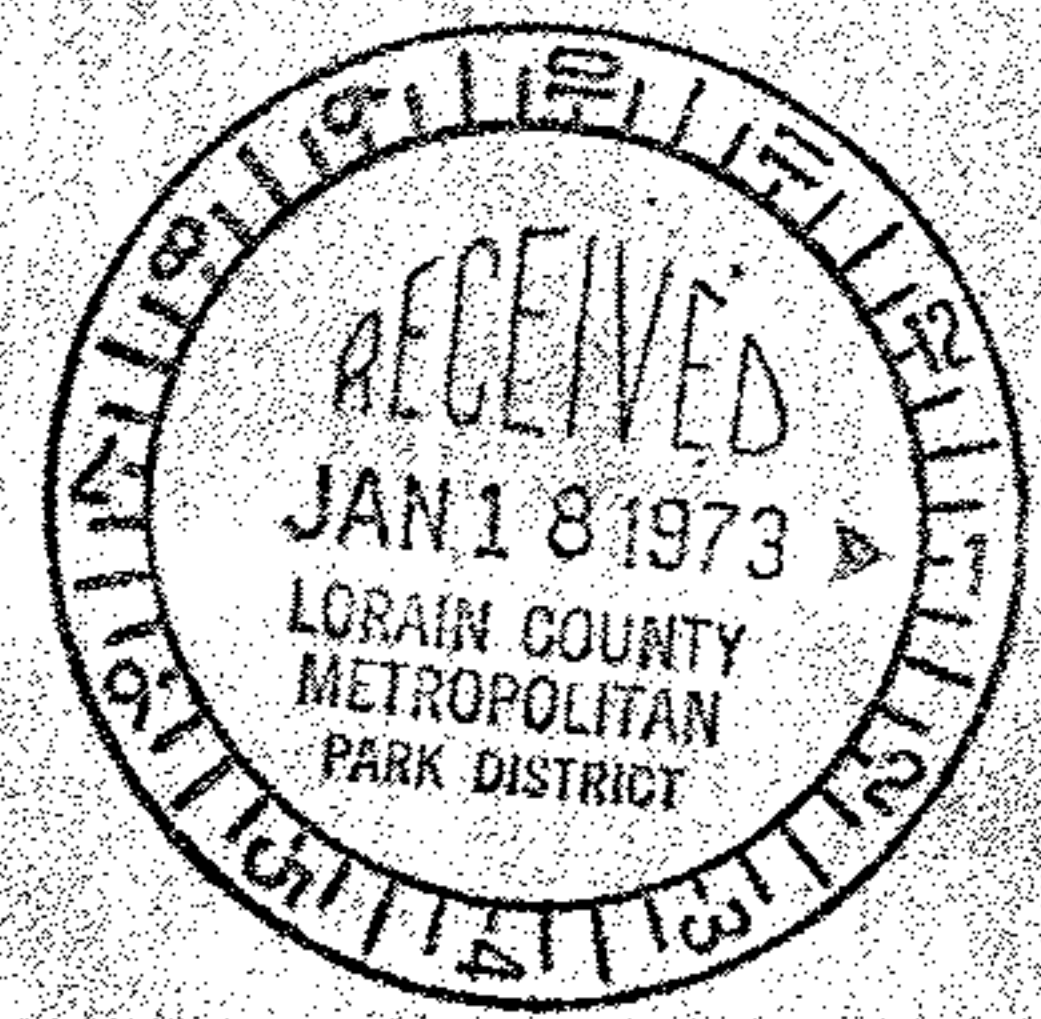

LEGEND

- IRON PIN FOUND ----- O
- IRON PIN SET ----- ●
- RECORD ----- R
- MEASURED ----- M
- OBSERVED ----- OBS

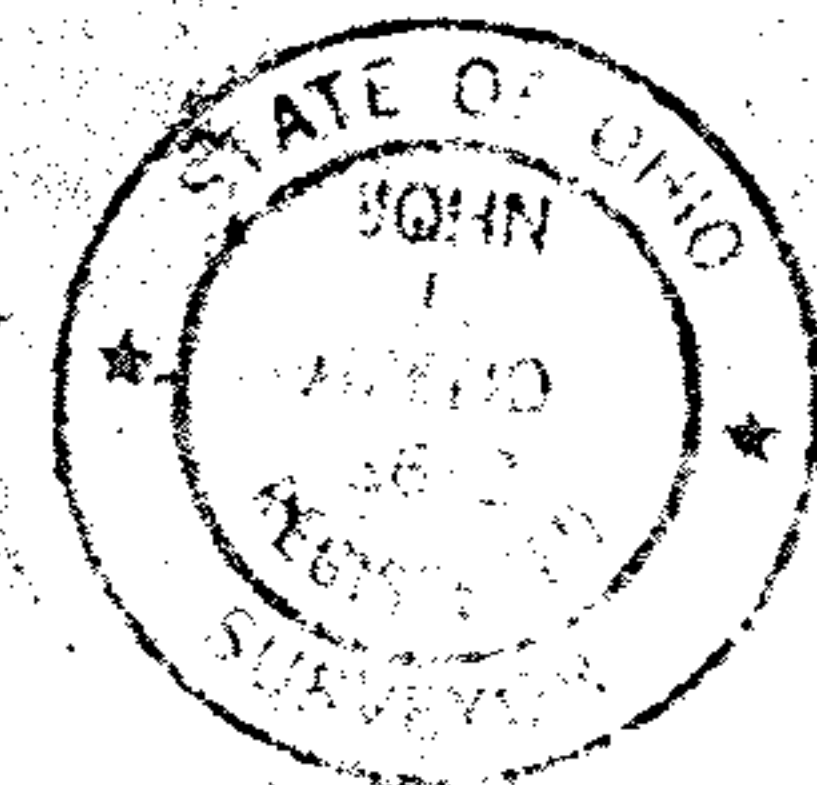

LORAIN COUNTY METROPOLITAN PARKS
 LAND ACQUISITION SURVEY
 EDGAR & HELEN CLARK
 CARLISLE TOWNSHIP

SCHAFFER, HURA & ASSOCIATES, INC.
 ENGINEERS AND SURVEYORS
 4370 OBERLIN AVE.
 LORAIN, OHIO

ORIGINAL LOT 20 DATE 1-15-73
 TOWNSHIP CARLISLE SCALE 1" = 100'
 CITY OF _____ FIELD BOOK 219 Pgs 78, 79, 80
 COUNTY OF LORAIN DRAWN BY JFR
 STATE OF OHIO CHECKED BY Jm
 W. O. 1685-47 FILE NO. 10-00-020